

OFFSITE WETLAND DETERMINATION REPORT
OREGON DEPARTMENT OF STATE LANDS
775 Summer Street NE, Suite 100, Salem OR 97301-1279 Phone: (503) 986-5200

WD#: 2021-0558

At your request, an offsite wetland determination has been conducted on the property described below.

County: Lane

City: Florence

Other Name & Address: Kyle Terry, City of Florence, OR

Township: 18S

Range: 12W

Section: 22

Q/Q: _____

Tax Lot(s): 300

Project Name: Rolling Dunes Park Pickleball Court

Site Address/Location: Rolling Dunes Park, Florence, OR

- The Local Wetlands Inventory shows a wetland/waterway on the property.
- The county soil survey shows hydric (wet) soils on the property. Hydric soils indicate that there may be wetlands.
- It is unlikely that there are jurisdictional wetlands or waterways on the property based upon a review of wetlands maps, the county soil survey and other information. An onsite investigation by a qualified professional is the only way to be certain that there are no wetlands.
- There may be wetlands on the property that are subject to the state Removal-Fill Law.
 - A state permit is required for ≥ 50 cubic yards of fill, removal, or ground alteration in the wetlands or waterways.
 - A state permit may be required for any amount of fill, removal, or other ground alteration in the Essential Salmonid Habitat and hydrologically associated wetlands.
 - A state permit may be required for any amount of fill, removal, or other ground alteration in a compensatory wetland mitigation site.
- A state permit will not be required for project because estimated impacts to potential locations of jurisdictional wetlands/waters are less than 50 cubic yards.
- The proposed parcel division may create a lot that is largely wetland and thus create future development problems.
- A wetland determination or delineation is needed prior to site development; the wetland delineation report should be submitted to the Department of State Lands for review and approval.
- A permit may be required by the Army Corps of Engineers: (503) 808-4373

Note: This report is for the state Removal-Fill Law only. City or County permits may be required for the proposed activity.

Comments: Based on review of available information and site plan submitted, proposed park expansion appears to avoid impacts to jurisdictional wetlands or other waters.

Determination by: Matt Unitis _____ Date: 11/ 18/ 2021

This jurisdictional determination is valid for five years from the above date, unless new information necessitates a revision. Circumstances under which the Department may change a determination and procedures for renewal of an expired determination are found in OAR 141-090-0045 (available on our web site or upon request). The applicant, landowner, or agent may submit a request for reconsideration of this determination in writing within six months from the above date.

This is a preliminary jurisdictional determination and is advisory only.

Copy To: Other Email: kyle.terry@ci.florence.or.us Enclosures:

City of Florence Planning Department

Charles Redon

FOR OFFICE USE ONLY

Entire Lot(s) Checked? <input type="checkbox"/> Yes <input checked="" type="checkbox"/> No	Waters Present <input type="checkbox"/> Yes <input type="checkbox"/> No <input checked="" type="checkbox"/> Maybe	Request Received: 9 / 27 //2021
LWI Area: Florence	LWI Code: _____	Latitude: <u>43.998263</u> Longitude: -124.113188 Related DSL File #: None
Has Wetlands? <input type="checkbox"/> Y <input type="checkbox"/> N <input checked="" type="checkbox"/> Unk	ESH? <input type="checkbox"/> Y <input checked="" type="checkbox"/> N	Wild & Scenic? <input type="checkbox"/> Y <input checked="" type="checkbox"/> N
State Scenic? <input type="checkbox"/> Y <input checked="" type="checkbox"/> N	Coast Zone? <input checked="" type="checkbox"/> Y <input type="checkbox"/> N <input type="checkbox"/> Unk	
Adjacent Waterbody: <u>Unnamed drainage</u>		

WD20210558 LWI_Soils

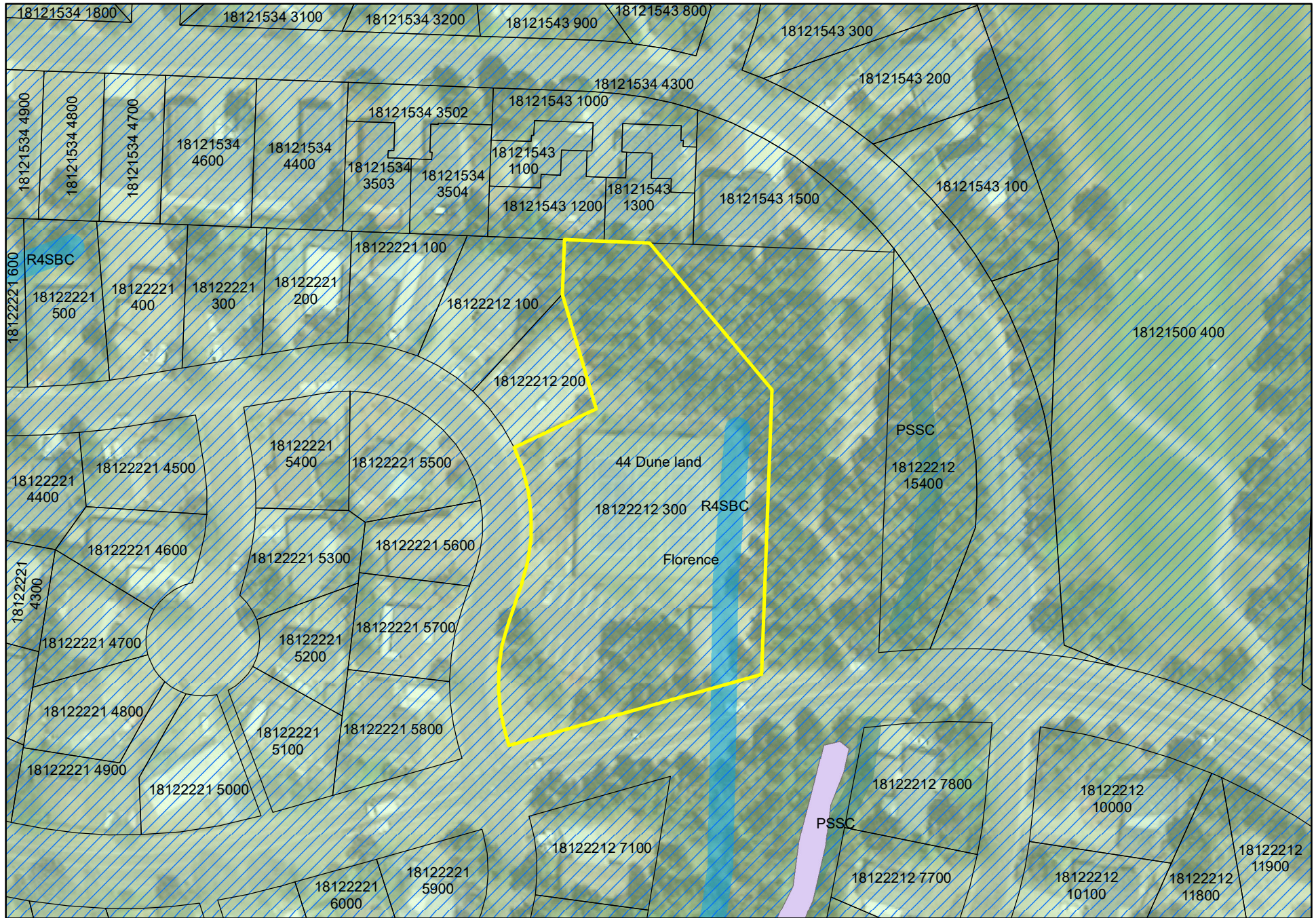

Service Layer Credits: Source: Esri, Maxar, GeoEye, Earthstar Geographics, CNES/Airbus DS, USDA, USGS, AeroGRID, IGN, and the GIS User Community

