

SITE PLAN-BUILDING ELEVATION AND PLAN
FOR
LETURNO-HWY 126
 NE 1/4 SW 1/4, SECTION 26, TOWNSHIP 18 SOUTH, RANGE 12 WEST, W.M.
 FLORENCE, LANE COUNTY, OREGON
 DATE PREPARED: NOVEMBER 2023

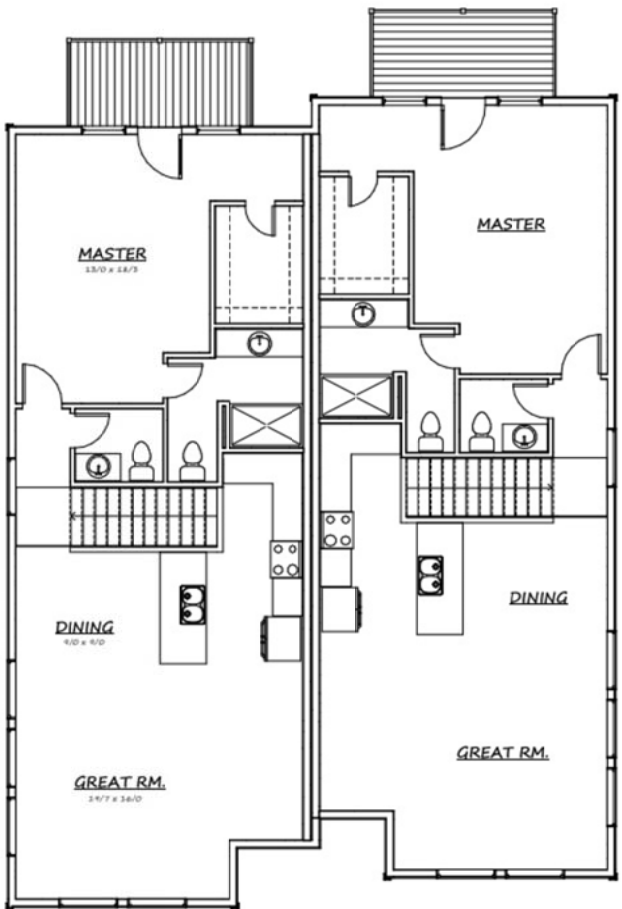

2ND FLR. - 1013 S.F.

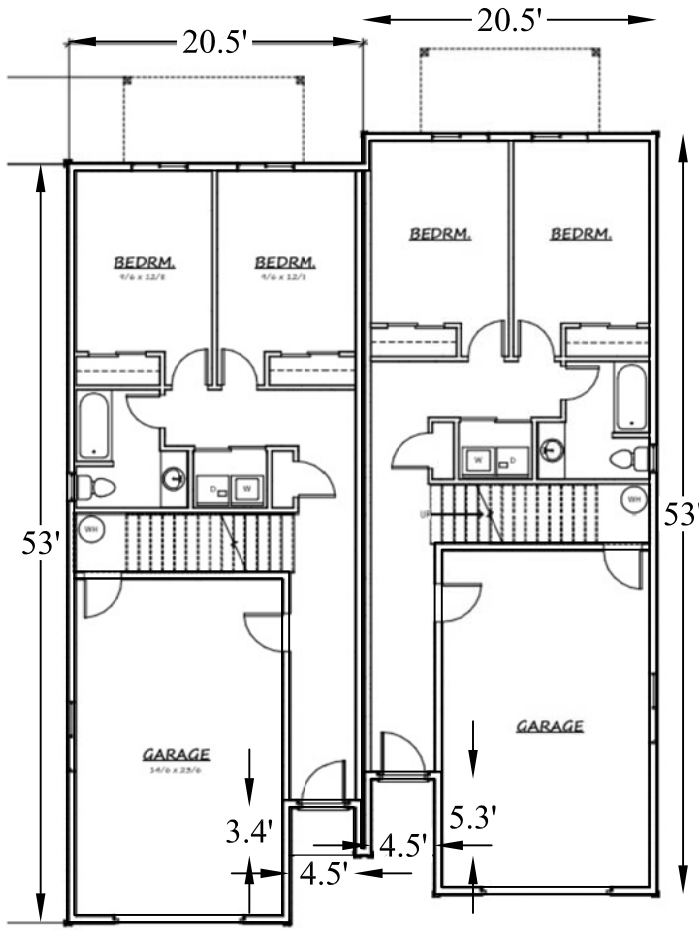

MAIN FLR. 650 S.F.

NOT TO SCALE