

GENERAL PLANTING NOTES:

NOTE: THESE NOTES ARE GENERAL AND NOT ALL ITEMS LISTED BELOW APPLY TO THIS SITE.

1. LOCATE ALL UTILITIES PRIOR TO CONSTRUCTION.
2. IF THE SITE VARIES FROM THIS PLAN, NOTIFY THE OWNER'S AGENT BEFORE PROCEEDING.
3. THE PLANT LIST IS FOR REFERENCE ONLY. ALL QUANTITIES SHALL BE VERIFIED BY PLAN COUNT.
4. THE PLANT PITS ARE TO BE TWO TIMES THE WIDTH AND DEPTH OF THE ROOT BALL.
5. ALL NOXIOUS WEEDS SHALL BE REMOVE FROM THE ENTIRETY OF THE SITE PRIOR TO PLANTING. REFER TO CITY REQUIREMENTS FOR DISPOSAL.
6. ONCE THE FINISH GRADE HAS BEEN COMPLETED, THE CONTRACTOR SHALL OBTAIN A SOILS AGRONOMY REPORT FROM A&L WESTERN LABORATORY (503) 968-9225 OR OTHER APPROVED SOILS LABORATORY. SOIL PREPARATION SHALL BE AS STATED BELOW UNLESS THE SOIL AGRONOMY REPORT SPECIFIES OTHERWISE.
7. ALL FLATTED GROUNDCOVER AND LAWN AREAS SHALL HAVE AMENDMENTS ROTOTILLED INTO THE SOIL. SOIL AMENDMENTS SPECIFIED BELOW SHALL BE UNIFORMLY BROADCAST AND THOROUGHLY INCORPORATED BY MEANS OF A ROTOTILLER TO A DEPTH OF 6" MIN. APPLICATION RATE IS PER 1000 SQ. FT.

4 CU. YDS. NITROGEN STABILIZED REDWOOD, M FIR OR CEDAR SHAVINGS.
 25 LBS. SOIL SULFUR
 150 LBS. 5-3-1 GRO-POWER FERTILIZER
 25 LBS./CU. YD. AGRICULTURAL GYPSUM

THE ABOVE SOIL AMENDMENTS MAY BE CHANGED BASED ON THE RESULTS OF AN AGRICULTURAL ANALYSIS PERFORMED BY A SOILS TESTING FACILITY.

8. 50% COMPOST / 50% NATIVE SOIL SHALL BE USED FOR BACKFILL MIX FOR CONTAINER PLANTS. BACKFILL SHALL BE BLENDED UNIFORMLY WITH SOIL AMENDMENTS PRIOR TO PLANTING. IF SOILS TEST CONFIRMS UNSUITABLE SOILS, REMOVE NATIVE SOIL FROM PLANTING HOLE, AND REPLACE WITH APPROVED SOIL-COMPOST BLEND.
9. USE 20-10-15 TWO YEAR TIMED RELEASE FERTILIZER TABLETS AFTER PLANTING. (1/4 GAL; 2/5 GAL; 3/15 GAL; 8/24 GAL; 12/36" BOX)
10. TREAT ALL AREAS TO BE PLANTED WITH A PRE-EMERGENT HERBICIDE PER MANUFACTURERS INSTRUCTIONS.
11. BEFORE PLANTING, ALL BEDS SHALL BE GRADED TO A SMOOTH EVEN SURFACE, AND DEBRIS REMOVED. POSITIVE DRAINAGE SHALL BE MAINTAINED, AND NO LOW SPOTS WHERE WATER CAN COLLECT WILL BE ACCEPTED.
12. TREES PLANTED LESS THAN 5' FROM WALKS, CURBS OR WALL SHALL HAVE LINEAR ROOT BARRIERS INSTALLED AS PER MANUFACTURERS INSTRUCTIONS. STAKE ALL TREES WITH TWO LODGE POLE STAKES OR GREEN METAL TEE POST STAKES. PLACE STAKES PERPENDICULAR TO THE WIND (NORTH AND SOUTH SIDES OF TRUNK) UNLESS OTHERWISE NOTED. DO NOT PIERCE THE ROOT BALL WITH THE STAKE. TIE WITH WIRE THROUGH A SECTION OF HOSE, OR OTHER APPROVED METHOD, TO PROTECT THE TRUNK. USE TWO TIES PER STAKE.
13. SHRUBS SHALL BE PLANTED AT LEAST 24-30" FROM SIDEWALKS AND DRIVEWAYS TO ALLOW FOR PLAN GROWTH AND NOT TO OVER GROW ONTO THE PAVED SURFACE.
14. BARK MULCH SHALL BE INSTALLED IN A 3" UNIFORM LAYER AFTER SOIL HAS BEEN FINISH GRADED AND TREATED WITH A PRE-EMERGENT HERBICIDE.
15. ROCK MULCH SHALL BE INSTALLED IN A 3" UNIFORM LAYER AFTER SOIL HAS BEEN FINISH GRADED AND TREATED WITH A PRE-EMERGENT HERBICIDE. USE WEED BARRIER FABRIC UNDER ALL ROCK MULCH.
16. ALL PLANT MATERIAL SHALL BE GUARANTEED FOR 90 DAYS AFTER ACCEPTANCE BY OWNER. ANY PLANT NOT IN HEALTHY CONDITION DURING THIS TIME WILL BE REPLACED AT NO ADDITIONAL EXPENSE TO THE OWNER.
17. THE PLANTING SHALL BE MAINTAINED IN A HEALTHY CONDITION FOR 90 DAYS AFTER OCCUPANCY. ANY PLANTED AREAS SHALL BE WEED FREE AND WELL WATERED. REFER TO SPECIFICATION SECTION 32-0190 OPERATION & MAINTENANCE OF PLANTING FOR MAINTENANCE AND CLOSEOUT REQUIREMENTS.
18. ALL WORK SHALL CONFORM TO CITY OF FLORENCE SPECIFICATIONS AND REQUIREMENTS.

LANDSCAPE DRAWING INDEX:

- L0.0 GENERAL PLANTING NOTES
- L0.1 PLANT SCHEDULES
- L1.0 OVERALL LANDSCAPE PLAN
- L1.1 LANDSCAPE CONSERVATION PLAN

- IR-1 OVERALL IRRIGATION PLAN

LANDSCAPE REQUIREMENTS:

LANDSCAPE CONSERVATION 10-34-2:

- A) PRESERVATION AREA MINIMUM SETBACK - 5FT FROM NEW HARD-SURFACE & 10FT FROM NEW STRUCTURES
- B) PROTECT DURING CONSTRUCTION
- C) REMOVE ALL NOXIOUS WEEDS WITHIN PRESERVATION AREA

LANDSCAPE AREA AND PLANTING STANDARDS 10-34-3-3:

- A) PROVIDE (1) TREE PER 30 LIN.FT. ALONG ALL LOT LINES ADJACENT TO A STREET
- B) PROVIDE (6) SHRUBS PER 30 LIN. FT. ALONG ALL LOT LINES ADJACENT TO A STREET
- C) LIVING PLANT MATERIAL SHALL COVER MIN. 70% OF REQUIRED LANDSCAPE AREA WITHIN 5 YEARS
- D) REQUIRED PLANT MATERIAL SHALL BE LOCATED WITHIN 20 FT. OF ANY LOT LINE ABUTTING A STREET.
- E) REQUIRED TREES MAY BE LOCATED WITHIN RIGHT-OF-WAY



MICROTEL INN AND SUITES

#56467

LAND USE SUBMITTAL

750 QUINCE ST
FLORENCE, OR 97439

REVISION DATES:



L0.0

ISSUE DATE: NOVEMBER 2024
PROJECT NUMBER: 24.059

GENERAL LANDSCAPE NOTES

PLANT SCHEDULE

SYMBOL	CODE	BOTANICAL / COMMON NAME	SIZE	QTY
TREES				
	ACE FRA	Acer rubrum 'Franksred' / Red Sunset® Maple	---	4
	ACE AMS	Acer x freemanii 'Armstrong' / Armstrong Freeman Maple	---	16
	ACE ABZ	Acer x freemanii 'Jeffersred' / Autumn Blaze® Freeman Maple	---	4
	ALN RUB	Alnus rubra / Red Alder	---	2
	COR RE5	Cornus sericea / Red Twig Dogwood	---	6
	COR BUD	Cornus sericea 'Budd's Yellow' / Budd's Yellow Twig Dogwood	---	6
	COR FL2	Cornus sericea 'Flaviramea' / Yellow Twig Dogwood	---	3
	ILE JA2	Ilex crenata / Japanese Holly	---	2
	MYR CAL	Myrica californica / Pacific Wax Myrtle	---	1
	PIC SIT	Picea sitchensis / Sitka Spruce	---	3
	PIN SHO	Pinus contorta / Shore Pine	---	7
	PSE DOU	Pseudotsuga menziesii / Douglas Fir	---	20

PLANT SCHEDULE

SYMBOL	CODE	BOTANICAL / COMMON NAME	SIZE	QTY
SHRUBS				
	ARC WOO	Arctostaphylos uva-ursi 'Wood's Compact' / Wood's Compact Kinnikinnick	1 gal.	246
	COR KLS	Cornus sericea 'Kelseyi' / Kelsey's Dwarf Red Twig Dogwood	1 gal.	197
	ESC RED	Escallonia x 'Red Elf' / Red Elf Escallonia	1 gal.	17
	ESC FRP	Escallonia x exoniensis 'Fradesii' / Pink Princess Escallonia	1 gal.	148
	EUO ALA	Euonymus alatus / Burning Bush	3 gal.	9
	RHO MAC	Rhododendron macrophyllum / Pacific Rhododendron	5 gal.	31
	VER FDP	Veronica pinguifolia 'Sutherlandii' / Sutherland Hebe	1 year	158
	VER ERN	Veronica x franciscana 'Blue Gem' / Blue Gem Hebe	1 gal.	24
GRASSES				
	CAL KAR	Calamagrostis x acutiflora 'Karl Foerster' / Karl Foerster Feather Reed Grass	1 gal.	88
	CAR OBN	Carex obnupta / Slough Sedge	1 gal.	267
	DES TUF	Deschampsia cespitosa / Tufted Hair Grass	1 gal.	13
	JUN PA3	Juncus effusus pacificus / Pacific Rush	1 gal.	160
	MIS GMN	Miscanthus sinensis 'Gracillimus Nana' / Dwarf Eulalia Grass	1 gal.	64
	PEN BUN	Pennisetum alopecuroides 'Little Bunny' / Little Bunny Fountain Grass	1 gal.	118
PERENNIALS				
	AGA CHL	Agapanthus africanus 'Charlotte' / Charlotte African Lily	1 gal.	189

PLANT SCHEDULE

SYMBOL	CODE	BOTANICAL / COMMON NAME	SIZE	SPACING	QTY
GROUND COVERS					
	FRA WOO	Fragaria vesca / Woodland Strawberry	1 gal.	18" o.c.	10,659 sf

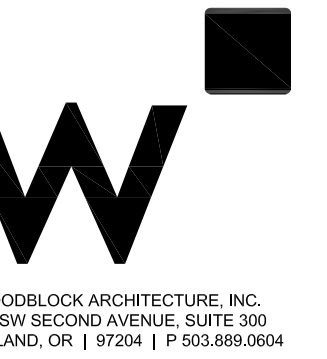

MICROTEL INN AND SUITES
 #56467
 LAND USE SUBMITTAL
 750 QUINCE ST
 FLORENCE, OR 97439

REVISION DATES:



L0.1
 ISSUE DATE: NOVEMBER 2024
 PROJECT NUMBER: 24.059
OVERALL PLANT SCHEDULE

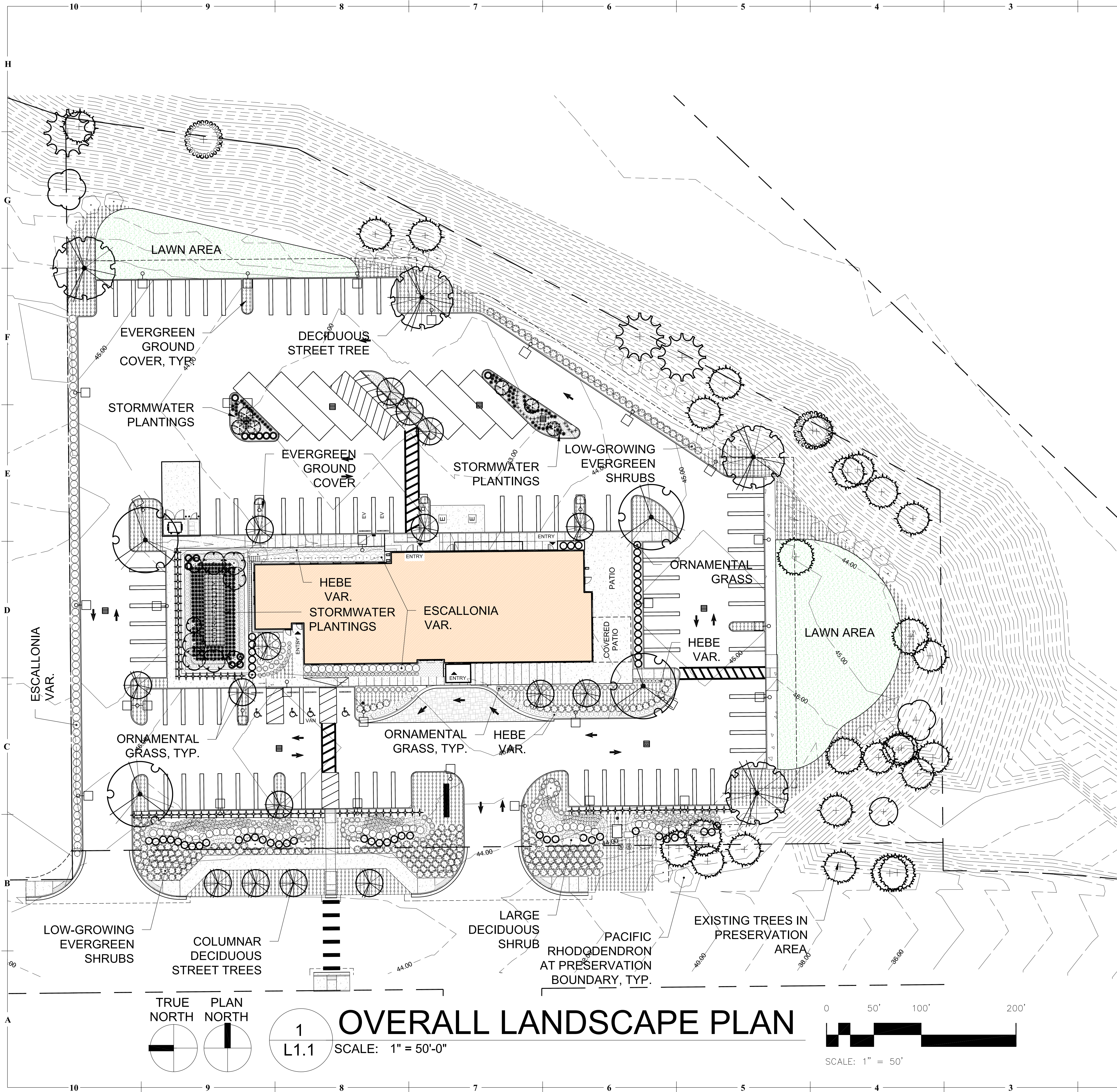

POST-DEVELOPMENT SITE COVERAGE TOTALS:

TOTAL SITE AREA: 139,896 SF = 3.21 ACRES

IMPERVIOUS TOTAL: 82,485 SF = 1.87 ACRES = 58.96%

- AC PAVING: 61,445 SF
- CONCRETE WALKS, PATIOS: 8,177 SF
- CONCRETE CURBS & MISC.: 3,252 SF
- BUILDING FOOTPRINT: 9,341 SF

PERVIOUS TOTAL: 57,411 SF = 1.32 ACRES = 41.04%

NOTES:

1. REFER TO PLANT SCHEDULE FOR SPECIFIC PLANTS, QUANTITIES, SIZE, SPACING, ETC. EXACT PLACEMENT TO BE IN THE FIELD WITH FINAL LAYOUT APPROVAL BY LANDSCAPE ARCHITECT.
2. PROVIDE LANDSCAPE EDGING AT ALL MULCH AND/OR GROUND COVER TRANSITIONS.
3. INSTALL 3/8" - 0", WASHED ROUND ROCK MULCH AT BUILDING FOUNDATION WITH LANDSCAPE EDGING BORDER, TYP.
4. PROVIDE BARK NUGGET MULCH AT ALL PLANTER LOCATIONS, UNLESS SPECIFIED OTHERWISE.
5. ALL PLANTING AREAS TO RECEIVE POP-UP SPRAY IRRIGATION, UNLESS SPECIFIED OTHERWISE. IRRIGATION TO BE MULTI-ZONE, WATER-WISE SYSTEM WITH RAIN SENSOR SHUT-OFF
6. NO IRRIGATION AT EXISTING PRESERVATION AREA

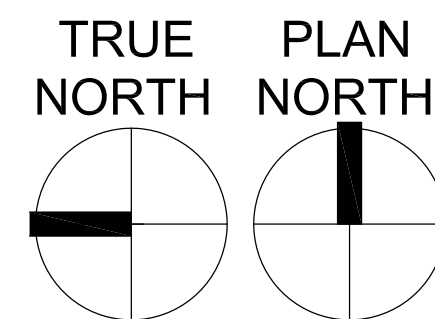

1
L1.1

OVERALL LANDSCAPE PLAN

SCALE: 1" = 50'-0"

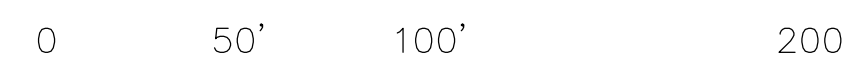

SCALE: 1" = 50'

UNDERGROUND SERVICE ALERT

 call: TOLL FREE
 1-800-422-4133
 TWO WORKING DAYS BEFORE YOU DIG



MICROTEL INN AND SUITES
 #56467
 LAND USE SUBMITTAL
 750 QUINCE ST
 FLORENCE, OR 97439

REVISION DATES:

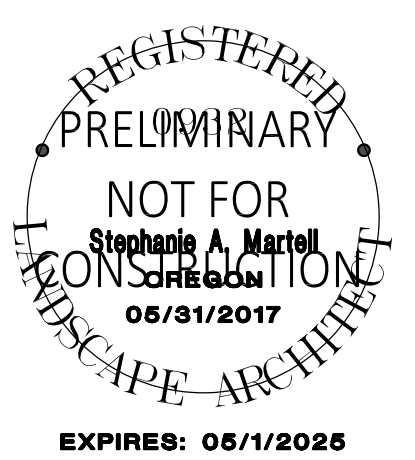

L1.1
 ISSUE DATE: NOVEMBER 2024
 PROJECT NUMBER: 24.059
OVERALL LANDSCAPE PLAN

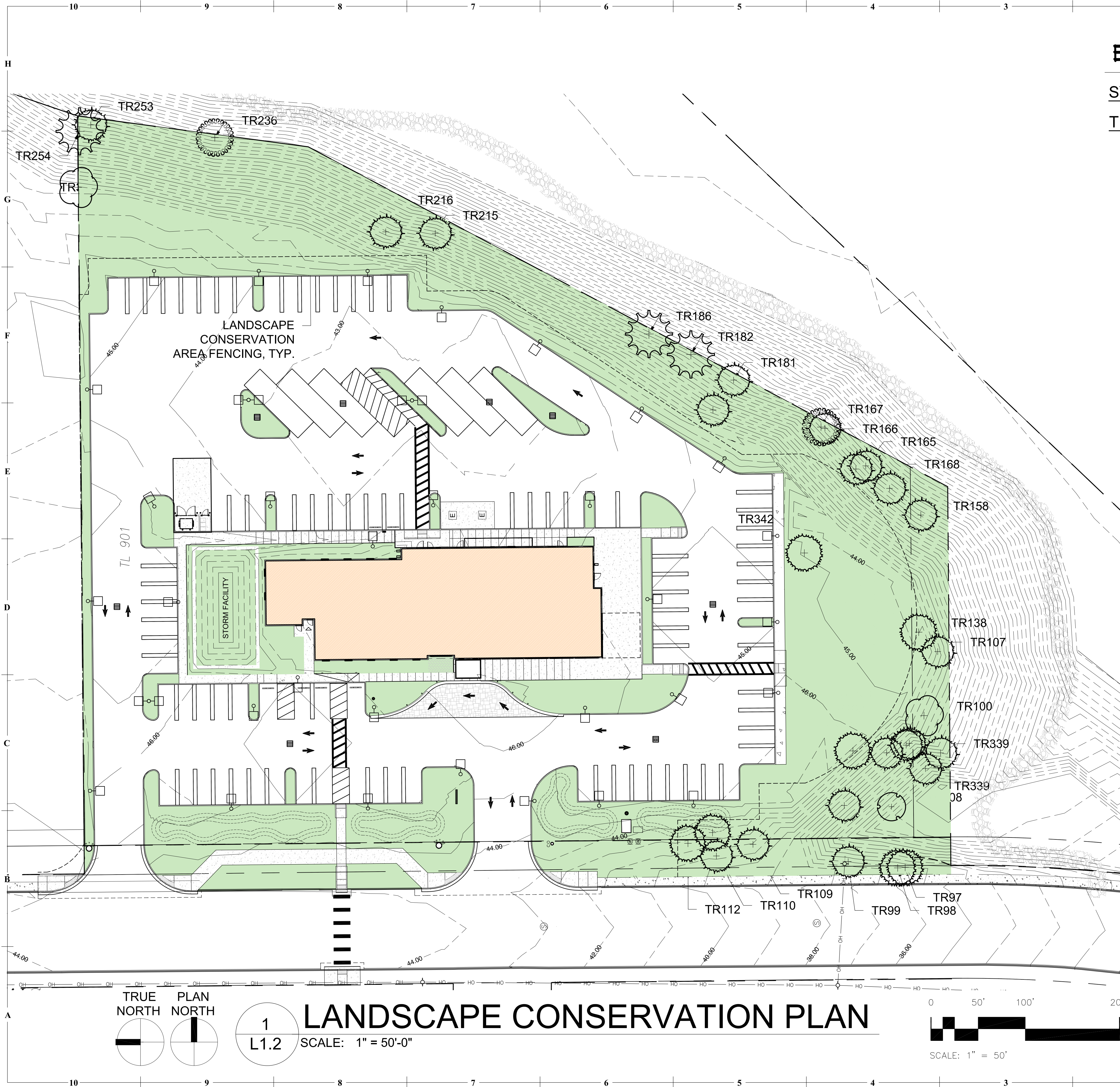

EXISTING TREES

SYMBOL	BOTANICAL / COMMON NAME	QTY
	<i>Alnus rubra</i> / Red Alder	2
	<i>Ilex crenata</i> / Japanese Holly	2
	<i>Myrica californica</i> / Pacific Wax Myrtle	1
	<i>Picea sitchensis</i> / Sitka Spruce	3
	<i>Pinus contorta</i> / Shore Pine	7
	<i>Pseudotsuga menziesii</i> / Douglas Fir	21

NOTES:

1. CONTRACTOR TO REMOVE ALL DEAD, DISEASED, SPLIT, LEANING OR UNSTABLE TREES WITHIN THE LANDSCAPE PRESERVATION AREA/ PROPERTY LINE BOUNDARY
2. ALL MATURE TREES SHALL BE TRIMMED AND PRUNED AS APPROPRIATE TO MAINTAIN HEALTHY GROWTH AND PUBLIC SAFETY.
3. DO NOT DISTURB ANY VEGETATION OR MATURE TREES OUTSIDE PROPERTY LINE UNLESS NOTED OTHERWISE ON THIS PLAN.
4. CONTRACTOR TO REMOVE ALL NOXIOUS WEEDS WITHIN PRESERVATION AREA / PROPERTY LINE AND FOLLOW CITY / STATE GUIDELINES FOR DISPOSAL.

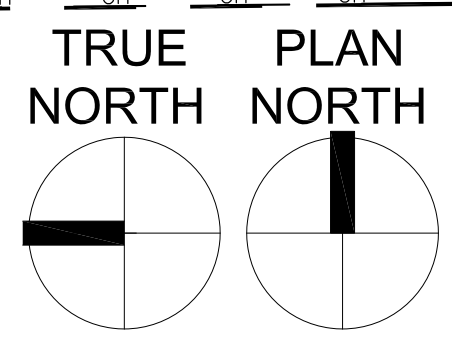

1
L1.2

LANDSCAPE CONSERVATION PLAN

SCALE: 1" = 50'-0"

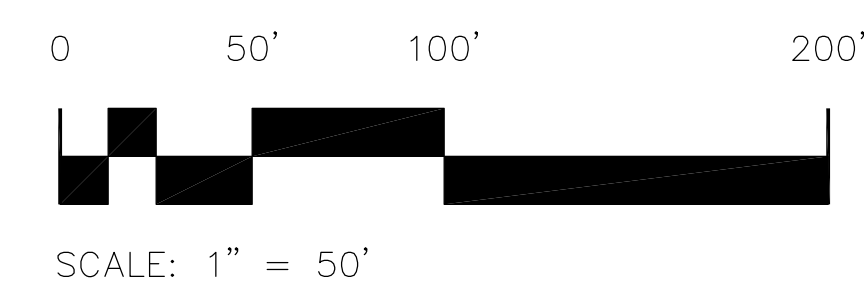

UNDERGROUND SERVICE ALERT

call: TOLL FREE
1-800-422-4133
TWO WORKING DAYS BEFORE YOU DIG



MICROTEL INN AND SUITES
#56467
LAND USE SUBMITTAL

750 QUINCE ST
FLORENCE, OR 97439

REVISION DATES:

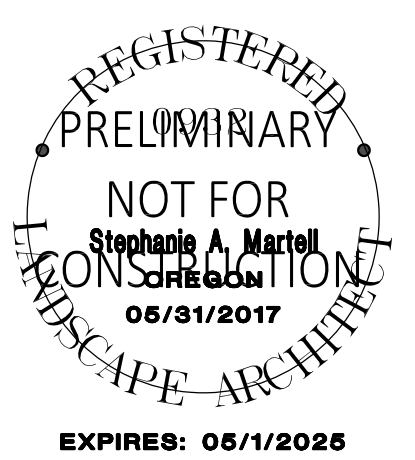

L1.2
ISSUE DATE: NOVEMBER 2024
PROJECT NUMBER: 24.059
LANDSCAPE CONSERVATION PLAN

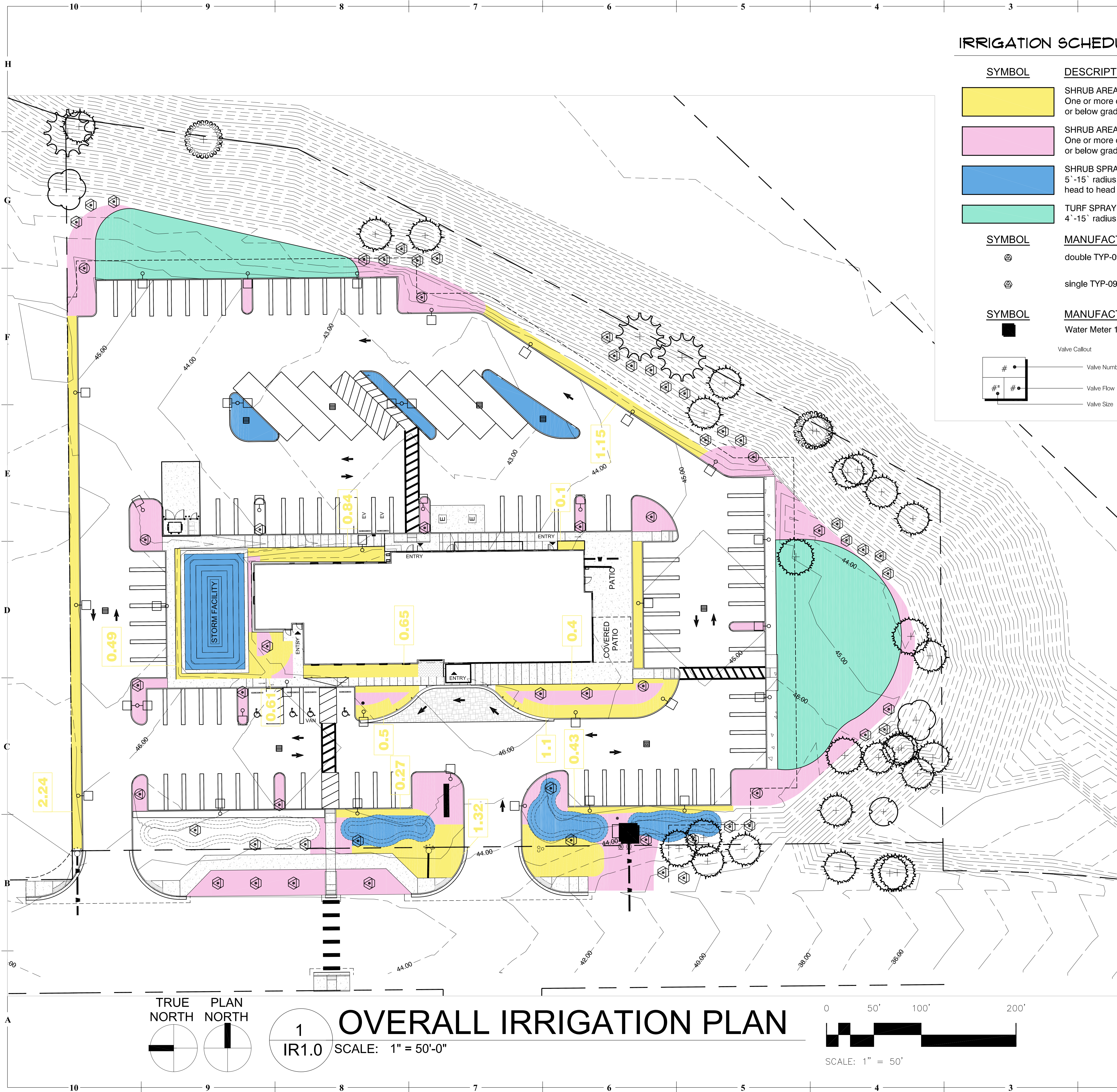

IRRIGATION SCHEDULE

SYMBOL	DESCRIPTION	QTY	PRECIP	PSI	GPM
[Yellow Box]	SHRUB AREA FOR DRIP EMITTERS - LOW DENSITY One or more drip emitters per plant, with drip tubing either above or below grade. 60% or less foliage coverage of the planted area.	7,648 s.f.	0.15 in/h	25	12
[Pink Box]	SHRUB AREA FOR DRIP EMITTERS - MEDIUM DENSITY One or more drip emitters per plant, with drip tubing either above or below grade. 90% or less foliage coverage of the planted area.	10,622 s.f.	0.25 in/h	25	28
[Blue Box]	SHRUB SPRAY - PRECISION 5' -15' radius, Toro Precision Spray Series, triangular spaced, head to head coverage.	5,140 s.f.	1.2 in/h	30	64
[Green Box]	TURF SPRAY AREA 4' -15' radius, triangular spaced, head to head coverage.	9,491 s.f.	1.9 in/h	30	187

SYMBOL	MANUFACTURER/MODEL/DESCRIPTION	QTY
⊗	double TYP-09-12 Drip Ring	8
⊙	single TYP-09-12 Drip Ring	51

SYMBOL	MANUFACTURER/MODEL/DESCRIPTION	QTY
■	Water Meter 1"	1

Valve Callout

#	Valve Number
#"	Valve Flow
#"	Valve Size

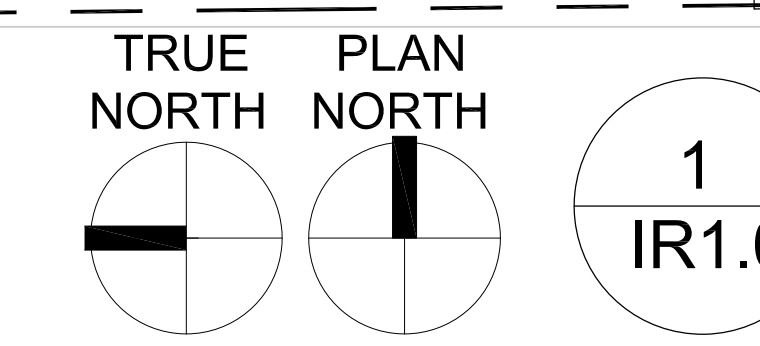

1 OVERALL IRRIGATION PLAN
SCALE: 1" = 50'-0"

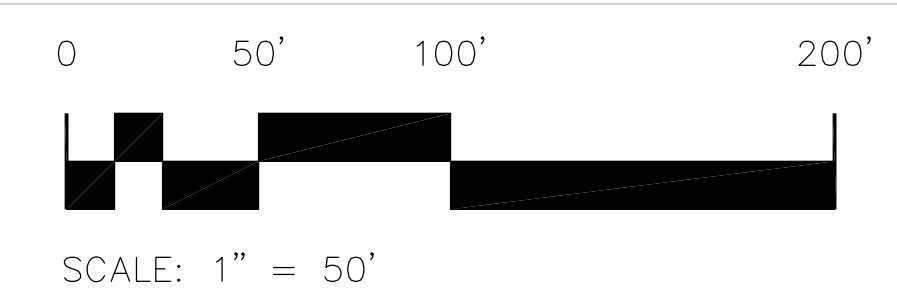

UNDERGROUND SERVICE ALERT

 call: TOLL FREE
 1-800-422-4133
 TWO WORKING DAYS BEFORE YOU DIG



MICROTEL INN AND SUITES
 #56467
 LAND USE SUBMITTAL
 750 QUINCE ST
 FLORENCE, OR 97439

REVISION DATES:



IR1.0
 ISSUE DATE: NOVEMBER 2024
 PROJECT NUMBER: 24.059
OVERALL LANDSCAPE PLAN

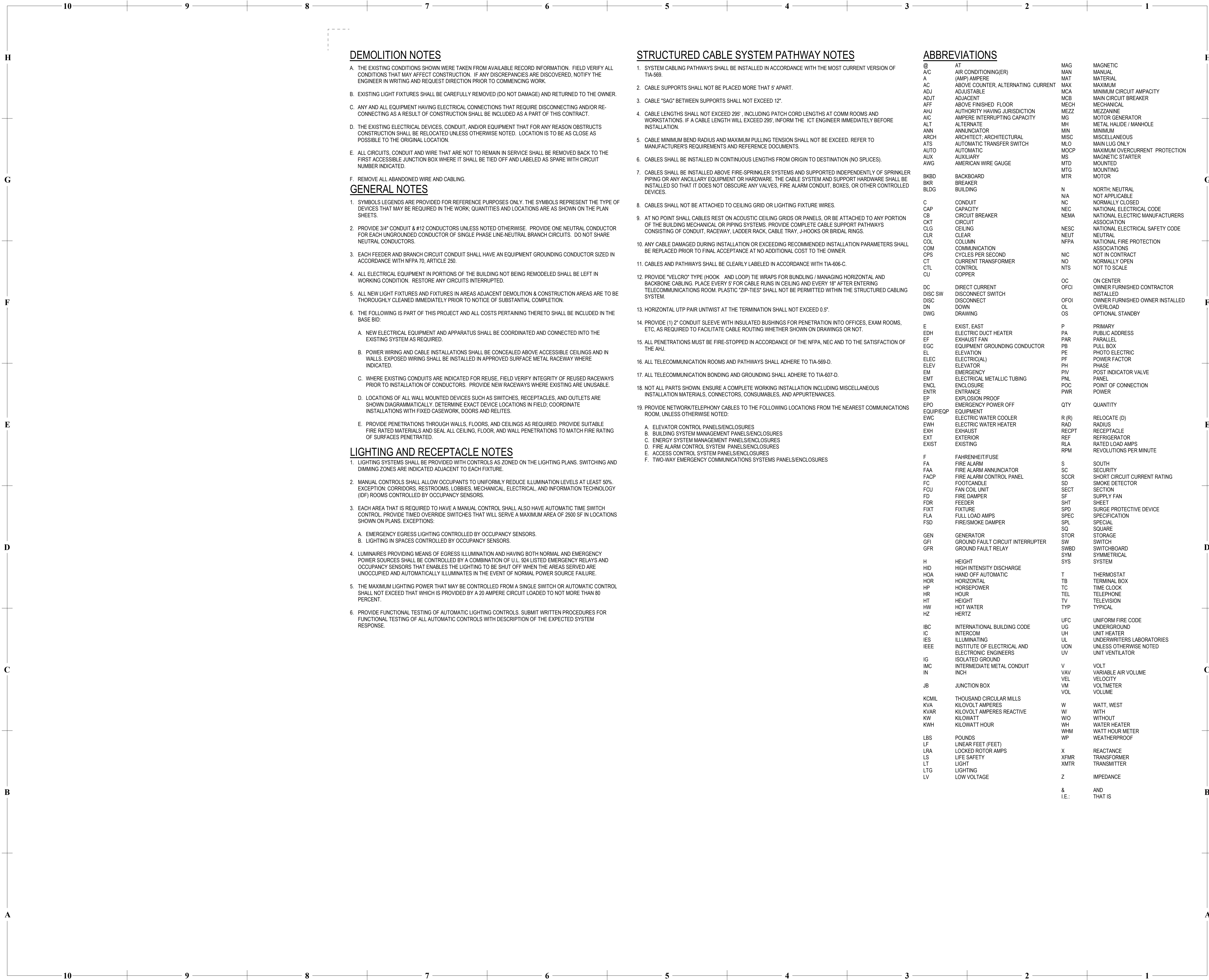

ELECTRICAL SHEET INDEX	
EL-1	GENERAL NOTES, ABBREVIATIONS & SHEET INDEX
EL-2	ELECTRICAL LEGEND
EL-3	ELECTRICAL LIGHTING SCHEDULE
EL01	ELECTRICAL LIGHTING SITE PLAN

DEMOLITION NOTES

- A. THE EXISTING CONDITIONS SHOWN WERE TAKEN FROM AVAILABLE RECORD INFORMATION. FIELD VERIFY ALL CONDITIONS THAT MAY AFFECT CONSTRUCTION. IF ANY DISCREPANCIES ARE DISCOVERED, NOTIFY THE ENGINEER IN WRITING AND REQUEST DIRECTION PRIOR TO COMMENCING WORK.
- B. EXISTING LIGHT FIXTURES SHALL BE CAREFULLY REMOVED (DO NOT DAMAGE) AND RETURNED TO THE OWNER.
- C. ANY AND ALL EQUIPMENT HAVING ELECTRICAL CONNECTIONS THAT REQUIRE DISCONNECTING AND/OR RECONNECTING AS A RESULT OF CONSTRUCTION SHALL BE INCLUDED AS A PART OF THIS CONTRACT.
- D. THE EXISTING ELECTRICAL DEVICES, CONDUIT, AND/OR EQUIPMENT THAT FOR ANY REASON OBSTRUCTS CONSTRUCTION SHALL BE RELOCATED UNLESS OTHERWISE NOTED. LOCATION IS TO BE AS CLOSE AS POSSIBLE TO THE ORIGINAL LOCATION.
- E. ALL CIRCUITS, CONDUIT AND WIRE THAT ARE NOT TO REMAIN IN SERVICE SHALL BE REMOVED BACK TO THE FIRST ACCESSIBLE JUNCTION BOX WHERE IT SHALL BE TIED OFF AND LABELED AS SPARE WITH CIRCUIT NUMBER INDICATED.
- F. REMOVE ALL ABANDONED WIRE AND CABLING.

GENERAL NOTES

1. SYMBOLS LEGENDS ARE PROVIDED FOR REFERENCE PURPOSES ONLY. THE SYMBOLS REPRESENT THE TYPE OF DEVICES THAT MAY BE REQUIRED IN THE WORK. QUANTITIES AND LOCATIONS ARE AS SHOWN ON THE PLAN SHEETS.
2. PROVIDE 3/4" CONDUIT & #12 CONDUCTORS UNLESS NOTED OTHERWISE. PROVIDE ONE NEUTRAL CONDUCTOR FOR EACH UNGROUNDED CONDUCTOR OF SINGLE PHASE LINE/NEUTRAL BRANCH CIRCUITS. DO NOT SHARE NEUTRAL CONDUCTORS.
3. EACH FEEDER AND BRANCH CIRCUIT CONDUIT SHALL HAVE AN EQUIPMENT GROUNDING CONDUCTOR SIZED IN ACCORDANCE WITH NFPA 70, ARTICLE 250.
4. ALL ELECTRICAL EQUIPMENT IN PORTIONS OF THE BUILDING NOT BEING REMODELED SHALL BE LEFT IN WORKING CONDITION. RESTORE ANY CIRCUITS INTERRUPTED.
5. ALL NEW LIGHT FIXTURES AND FIXTURES IN AREAS ADJACENT DEMOLITION & CONSTRUCTION AREAS ARE TO BE THOROUGHLY CLEANED IMMEDIATELY PRIOR TO NOTICE OF SUBSTANTIAL COMPLETION.
6. THE FOLLOWING IS PART OF THIS PROJECT AND ALL COSTS PERTAINING THERETO SHALL BE INCLUDED IN THE BASE BID:
 - A. NEW ELECTRICAL EQUIPMENT AND APPARATUS SHALL BE COORDINATED AND CONNECTED INTO THE EXISTING SYSTEM AS REQUIRED.
 - B. POWER WIRING AND CABLE INSTALLATIONS SHALL BE CONCEALED ABOVE ACCESSIBLE CEILINGS AND IN WALLS. EXPOSED WIRING SHALL BE INSTALLED IN APPROVED SURFACE METAL RACEWAY WHERE INDICATED.
 - C. WHERE EXISTING CONDUITS ARE INDICATED FOR REUSE, FIELD VERIFY INTEGRITY OF REUSED RACEWAYS PRIOR TO INSTALLATION OF CONDUCTORS. PROVIDE NEW RACEWAYS WHERE EXISTING ARE UNUSABLE.
 - D. LOCATIONS OF ALL WALL MOUNTED DEVICES SUCH AS SWITCHES, RECEPTACLES, AND OUTLETS ARE SHOWN DIAGRAMMATICALLY. DETERMINE EXACT DEVICE LOCATIONS IN FIELD, COORDINATE INSTALLATIONS WITH FIXED CASEWORK, DOORS AND RELITES.
 - E. PROVIDE PENETRATIONS THROUGH WALLS, FLOORS, AND CEILINGS AS REQUIRED. PROVIDE SUITABLE FIRE RATED MATERIALS AND SEAL ALL CEILING, FLOOR, AND WALL PENETRATIONS TO MATCH FIRE RATING OF SURFACES PENETRATED.

LIGHTING AND RECEPTACLE NOTES

1. LIGHTING SYSTEMS SHALL BE PROVIDED WITH CONTROLS AS ZONED ON THE LIGHTING PLANS. SWITCHING AND DIMMING ZONES ARE INDICATED ADJACENT TO EACH FIXTURE.
2. MANUAL CONTROLS SHALL ALLOW OCCUPANTS TO UNIFORMLY REDUCE ILLUMINATION LEVELS AT LEAST 50% EXCEPTION: CORRIDORS, RESTROOMS, LOBBIES, MECHANICAL, ELECTRICAL, AND INFORMATION TECHNOLOGY (IDF) ROOMS CONTROLLED BY OCCUPANCY SENSORS.
3. EACH AREA THAT IS REQUIRED TO HAVE A MANUAL CONTROL SHALL ALSO HAVE AUTOMATIC TIME SWITCH CONTROL. PROVIDE TIMED OVERRIDE SWITCHES THAT WILL SERVE A MAXIMUM AREA OF 2500 SF IN LOCATIONS SHOWN ON PLANS. EXCEPTIONS:
 - A. EMERGENCY EGRESS LIGHTING CONTROLLED BY OCCUPANCY SENSORS.
 - B. LIGHTING IN SPACES CONTROLLED BY OCCUPANCY SENSORS.
4. LUMINAIRES PROVIDING MEANS OF EGRESS ILLUMINATION AND HAVING BOTH NORMAL AND EMERGENCY POWER SOURCES SHALL BE CONTROLLED BY A COMBINATION OF U.L. 924 LISTED EMERGENCY RELAYS AND OCCUPANCY SENSORS THAT ENABLES THE LIGHTING TO BE SHUT OFF WHEN THE AREAS SERVED ARE UNOCCUPIED AND AUTOMATICALLY ILLUMINATES IN THE EVENT OF NORMAL POWER SOURCE FAILURE.
5. THE MAXIMUM LIGHTING POWER THAT MAY BE CONTROLLED FROM A SINGLE SWITCH OR AUTOMATIC CONTROL SHALL NOT EXCEED THAT WHICH IS PROVIDED BY A 20 AMPERE CIRCUIT LOADED TO NOT MORE THAN 80 PERCENT.
6. PROVIDE FUNCTIONAL TESTING OF AUTOMATIC LIGHTING CONTROLS. SUBMIT WRITTEN PROCEDURES FOR FUNCTIONAL TESTING OF ALL AUTOMATIC CONTROLS WITH DESCRIPTION OF THE EXPECTED SYSTEM RESPONSE.

STRUCTURED CABLE SYSTEM PATHWAY NOTES

1. SYSTEM CABLING PATHWAYS SHALL BE INSTALLED IN ACCORDANCE WITH THE MOST CURRENT VERSION OF TIA-569.
2. CABLE SUPPORTS SHALL NOT BE PLACED MORE THAN 5' APART.
3. CABLE "SAG" BETWEEN SUPPORTS SHALL NOT EXCEED 12".
4. CABLE LENGTHS SHALL NOT EXCEED 295', INCLUDING PATCH CORD LENGTHS AT COMM ROOMS AND WORKSTATIONS. IF A CABLE LENGTH WILL EXCEED 295', INFORM THE ICT ENGINEER IMMEDIATELY BEFORE INSTALLATION.
5. CABLE MINIMUM BEND RADIUS AND MAXIMUM PULLING TENSION SHALL NOT BE EXCEED. REFER TO MANUFACTURER'S REQUIREMENTS AND REFERENCE DOCUMENTS.
6. CABLES SHALL BE INSTALLED IN CONTINUOUS LENGTHS FROM ORIGIN TO DESTINATION (NO SPLICES).
7. CABLES SHALL BE INSTALLED ABOVE FIRE SPRINKLER SYSTEMS AND SUPPORTED INDEPENDENTLY OF SPRINKLER PIPING OR ANY ANCILLARY EQUIPMENT OR HARDWARE. THE CABLE SYSTEM AND SUPPORT HARDWARE SHALL BE INSTALLED SO THAT IT DOES NOT OBSCURE ANY VALVES, FIRE ALARM CONDUIT, BOXES, OR OTHER CONTROLLED DEVICES.
8. CABLES SHALL NOT BE ATTACHED TO CEILING GRID OR LIGHTING FIXTURE WIRES.
9. AT NO POINT SHALL CABLES REST ON ACOUSTIC CEILING GRIDS OR PANELS, OR BE ATTACHED TO ANY PORTION OF THE BUILDING MECHANICAL OR PIPING SYSTEMS. PROVIDE COMPLETE CABLE SUPPORT PATHWAYS CONSISTING OF CONDUIT, RACEWAY, LADDER RACK, CABLE TRAY, J-HOOKS OR BRIDAL RINGS.
10. ANY CABLE DAMAGED DURING INSTALLATION OR EXCEEDING RECOMMENDED INSTALLATION PARAMETERS SHALL BE REPLACED PRIOR TO FINAL ACCEPTANCE AT NO ADDITIONAL COST TO THE OWNER.
11. CABLES AND PATHWAYS SHALL BE CLEARLY LABELED IN ACCORDANCE WITH TIA-606-C.
12. PROVIDE "VELCRO" TYPE (HOOK AND LOOP) TIE WRAPS FOR BUNDLING / MANAGING HORIZONTAL AND BACKBONE CABLING. PLACE EVERY 5' FOR CABLE RUNS IN CEILING AND EVERY 18" AFTER ENTERING TELECOMMUNICATIONS ROOM. PLASTIC "ZIP-TIES" SHALL NOT BE PERMITTED WITHIN THE STRUCTURED CABLING SYSTEM.
13. HORIZONTAL UTP PAIR TWIST AT THE TERMINATION SHALL NOT EXCEED 0.5".
14. PROVIDE (1) 2" CONDUIT SLEEVE WITH INSULATED BUSHINGS FOR PENETRATION INTO OFFICES, EXAM ROOMS, ETC, AS REQUIRED TO FACILITATE CABLE ROUTING WHETHER SHOWN ON DRAWINGS OR NOT.
15. ALL PENETRATIONS MUST BE FIRE-STOPPED IN ACCORDANCE OF THE NFPA, NEC AND TO THE SATISFACTION OF THE AHJ.
16. ALL TELECOMMUNICATION ROOMS AND PATHWAYS SHALL ADHERE TO TIA-569-D.
17. ALL TELECOMMUNICATION BONDING AND GROUNDING SHALL ADHERE TO TIA-607-D.
18. NOT ALL PARTS SHOWN. ENSURE A COMPLETE WORKING INSTALLATION INCLUDING MISCELLANEOUS INSTALLATION MATERIALS, CONNECTORS, CONSUMABLES, AND APPURTENANCES.
19. PROVIDE NETWORK/TELEPHONY CABLES TO THE FOLLOWING LOCATIONS FROM THE NEAREST COMMUNICATIONS ROOM, UNLESS OTHERWISE NOTED:
 - A. ELEVATOR CONTROL PANELS/ENCLOSURES
 - B. BUILDING SYSTEM MANAGEMENT PANELS/ENCLOSURES
 - C. ENERGY SYSTEM MANAGEMENT PANELS/ENCLOSURES
 - D. FIRE ALARM CONTROL SYSTEM PANELS/ENCLOSURES
 - E. ACCESS CONTROL SYSTEM PANELS/ENCLOSURES
 - F. TWO-WAY EMERGENCY COMMUNICATIONS SYSTEMS PANELS/ENCLOSURES

ABBREVIATIONS

@	AT	MAG	MAGNETIC
A/C	AIR CONDITIONING(ER)	MAN	MANUAL
A	(AMP) AMPERE	MAT	MATERIAL
AC	ABOVE COUNTER, ALTERNATING CURRENT	MAX	MAXIMUM
ADJ	ADJUSTABLE	MCA	MINIMUM CIRCUIT AMPACITY
ADJT	ADJACENT	MCB	MAIN CIRCUIT BREAKER
AFF	ABOVE FINISHED FLOOR	MECH	MECHANICAL
AHJ	AUTHORITY HAVING JURISDICTION	MEZZ	MEZZANINE
AIC	AMPERE INTERRUPTING CAPACITY	MG	MOTOR GENERATOR
ALT	ALTERNATE	MH	METAL HALIDE / MANHOLE
ANN	ANNUNCIATOR	MIN	MINIMUM
ARCH	ARCHITECT, ARCHITECTURAL	MISC	MISCELLANEOUS
ATS	AUTOMATIC TRANSFER SWITCH	MLO	MAIN LUG ONLY
AUTO	AUTOMATIC	MOCP	MAXIMUM OVERCURRENT PROTECTION
AUX	AUXILIARY	MS	MAGNETIC STARTER
AWG	AMERICAN WIRE GAUGE	MTD	MOUNTED
		MTG	MOUNTING
		MTR	MOTOR
BKBD	BACKBOARD	N	NORTH/ NEUTRAL
BKR	BREAKER	N/A	NOT APPLICABLE
BLDG	BUILDING	NC	NORMALLY CLOSED
		NEC	NATIONAL ELECTRICAL CODE
C	CONDUIT	NEMA	NATIONAL ELECTRIC MANUFACTURERS ASSOCIATION
CAP	CAPACITY	NESC	NATIONAL ELECTRICAL SAFETY CODE
CB	CIRCUIT BREAKER	NEUT	NEUTRAL
CKT	CIRCUIT	NFPA	NATIONAL FIRE PROTECTION ASSOCIATIONS
CLG	CEILING	NIC	NOT IN CONTRACT
CLR	CLEAR	NO	NORMALLY OPEN
COL	COLUMN	NTS	NOT TO SCALE
COM	COMMUNICATION		
CPS	CYCLES PER SECOND	OC	ON CENTER
CT	CURRENT TRANSFORMER	OFCI	OWNER FURNISHED CONTRACTOR
CTL	CONTROL		
CU	COPPER	OS	OPTIONAL STANDBY
DC	DIRECT CURRENT	P	PRIMARY
DISC SW	DISCONNECT SWITCH	PA	PUBLIC ADDRESS
DN	DISCONNECT	PAR	PARALLEL
DWG	DRAWING	PB	PULL BOX
		PE	PHOTO ELECTRIC
E	EXIST, EAST	PF	POWER FACTOR
EDH	ELECTRIC DUCT HEATER	PH	PHASE
EF	EXHAUST FAN	PV	POST INDICATOR VALVE
EGC	EQUIPMENT GROUNDING CONDUCTOR	PNL	PANEL
EL	ELEVATION	POC	POINT OF CONNECTION
ELEC	ELECTRIC(AL)	PWR	POWER
ELEV	ELEVATOR	QTY	QUANTITY
EM	EMERGENCY	R (R)	RELOCATE (D)
EMT	ELECTRICAL METALLIC TUBING	RAD	RADIUS
ENCL	ENCLOSURE	RECP	RECEPTACLE
ENTR	ENTRANCE	REF	REFRIGERATOR
EP	EXPLOSION PROOF	RLA	RATED LOAD AMPS
EPO	EMERGENCY POWER OFF	RPM	REVOLUTIONS PER MINUTE
EQUIP/EOP	EQUIPMENT		
EW	ELECTRIC WATER COOLER	S	SOUTH
EWV	ELECTRIC WATER HEATER	SC	SECURITY
EXH	EXHAUST	SCCR	SHORT CIRCUIT CURRENT RATING
EXT	EXTERIOR	SD	SMOKE DETECTOR
EXIST	EXISTING	SECT	SECTION
		SF	SUPPLY FAN
F	FAHRENHEIT/FUSE	SHT	SHEET
FA	FIRE ALARM	SPD	SURGE PROTECTIVE DEVICE
FAA	FIRE ALARM ANNUNCIATOR	SPEC	SPECIFICATION
FACP	FIRE ALARM CONTROL PANEL	SPL	SPECIAL
FC	FOOTCANDLE	SQ	SQUARE
FCU	FAN COIL UNIT	STOR	STORAGE
FD	FIRE DAMPER	SW	SWITCH
FDR	FEEDER	SWBD	SWITCHBOARD
FIXT	FIXTURE	SYM	SYMMETRICAL
FLA	FULL LOAD AMPS	SYS	SYSTEM
FSD	FIRE/SMOKE DAMPER	T	THERMOSTAT
		TB	TERMINAL BOX
GEN	GENERATOR	TC	TIME CLOCK
GFI	GROUND FAULT CIRCUIT INTERRUPTER	TEL	TELEPHONE
GFR	GROUND FAULT RELAY	TV	TELEVISION
		TYP	TYPICAL
H	HEIGHT	UFC	UNIFORM FIRE CODE
HID	HIGH INTENSITY DISCHARGE	UG	UNDERGROUND
HOA	HAND OFF AUTOMATIC	UH	UNIT HEATER
HOR	HORIZONTAL	UL	UNDERWRITERS LABORATORIES
HP	HORSEPOWER	UON	UNLESS OTHERWISE NOTED
HR	HOUR	UV	UNIT VENTILATOR
HT	HEIGHT	V	VOLT
HW	HOT WATER	VAV	VARIABLE AIR VOLUME
HZ	HERTZ	VEL	VELOCITY
		VM	VOLTMETER
		VOL	VOLUME
IBC	INTERNATIONAL BUILDING CODE	W	WATT, WEST
IC	INTERCOM	W/	WITH
IES	ILLUMINATING	W/O	WITHOUT
IEEE	INSTITUTE OF ELECTRICAL AND ELECTRONIC ENGINEERS	WH	WATER HEATER
IG	ISOLATED GROUND	WHM	WATT HOUR METER
IMC	INTERMEDIATE METAL CONDUIT	WP	WEATHERPROOF
IN	INCH	X	REACTANCE
		XFMR	TRANSFORMER
JB	JUNCTION BOX	XMTR	TRANSMITTER
KCML	THOUSAND CIRCULAR MILLS	Z	IMPEDANCE
KVA	KILOVOLT AMPERES		
KVAR	KILOVOLT AMPERES REACTIVE	&	AND
KW	KILOWATT	I.E.:	THAT IS
KWH	KILOWATT HOUR		
LBS	POUNDS		
LF	LINEAR FEET (FEET)		
LRA	LOCKED ROTOR AMPS		
LS	LIFE SAFETY		
LT	LIGHT		
LTG	LIGHTING		
LV	LOW VOLTAGE		



111 SW Fifth Ave., Ste. 3210
Portland, Oregon 97204

Tel 503.416.2400
Fax 503.416.2087
SAZAN # 679-24003

MICROTEL INN AND SUITES
 #56467
 LAND USE SUBMITTAL
 750 QUINCE ST
 FLORENCE, OR 97439

REVISION DATES:

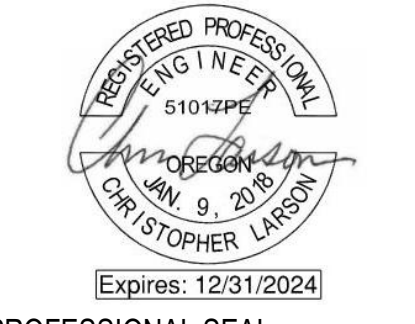

PROFESSIONAL SEAL

EL-1
 ISSUE DATE: 11/15/2024
 PROJECT NUMBER: 21-098

GENERAL NOTES,
ABBREVIATIONS & SHEET INDEX

SYMBOLS LEGEND - GENERAL	
SYMBOL	DESCRIPTION
	DRAWING CONSTRUCTION ("FLAG") NOTE
	EQUIPMENT IDENTIFIER
	MATCHLINE
	REVISION CLOUD (ENCIRCLES DRAWING CHANGES MADE SINCE THE PREVIOUS RELEASE)
	REVISION REFERENCE
	EXISTING TO BE REMOVED (DASHED)
	HEAVY LINEWEIGHT INDICATES NEW WORK
	LIGHT LINEWEIGHT INDICATES EXISTING INFORMATION
	POINT OF CONNECTION
	LIMIT OF DEMOLITION
	DETAIL REFERENCE DETAIL IDENTIFICATION NUMBER SHEET WHERE DETAIL IS DRAWN
	ELEVATION REFERENCE ELEVATION IDENTIFICATION NUMBER SHEET WHERE ELEVATION IS DRAWN
	SECTION REFERENCE SECTION IDENTIFICATION NUMBER SHEET WHERE SECTION IS DRAWN
	NORTH REFERENCE

SYMBOLS LEGEND - LIGHTING	
SYMBOL	DESCRIPTION
	L1 - LIGHT FIXTURE IDENTIFIER - REFER TO LUMINAIRE SCHEDULE A-1 - PANEL NAME - CIRCUIT NUMBER Z:XXX-1 - SWITCH DESIGNATION - MIDDLE DIGITS REFER TO ROOM NUMBER - END DIGITS REFER TO SWITCH LEG EM - SUBSCRIPT (IF APPLICABLE) * IF LABEL IS ORIENTED HORIZONTALLY A SLASH WILL SEPARATE THIS INFORMATION. EX: RL1 / A-1 / a / NL
	SHADING INDICATES LUMINAIRE ON EMERGENCY CIRCUIT OR WITH BATTERY BACKUP
	2x4 LUMINAIRE
	1x4 LUMINAIRE
	2x2 LUMINAIRE
	LINEAR LUMINAIRE
	WALL WASH LUMINAIRE
	WALL MOUNTED LUMINAIRE
	UNDER-CABINET LUMINAIRE
	STRIP LUMINAIRE
	DOWNLIGHT
	WALL WASH DOWNLIGHT LUMINAIRE
	WALL MOUNTED LUMINAIRE
	WALL MOUNTED DIRECTIONAL LUMINAIRE
	PENDANT MOUNTED LUMINAIRE
	TRACK LIGHT - LENGTH AS INDICATED ON PLANS NUMBER OF LUMINAIRES AS SHOWN
	POLE-MOUNTED LUMINAIRE - NUMBER OF LUMINAIRES AS SHOWN ON PLANS
	STREET LIGHT
	IN-GROUND LANDSCAPE LUMINAIRE
	ILLUMINATED EXIT SIGN - SINGLE FACE ARROW INDICATES DIRECTION OF EGRESS, UNIVERSAL MOUNT
	ILLUMINATED EXIT SIGN - DOUBLE FACE ARROW INDICATES DIRECTION OF EGRESS, UNIVERSAL MOUNT
	BATTERY-POWERED EMERGENCY WALLPACK
	COMBINATION BATTERY POWERED EMERGENCY WALLPACK AND ILLUMINATED EXIT SIGN

SYMBOLS LEGEND - LIGHTING	
SYMBOL	DESCRIPTION
	TIME CLOCK - TYPE AS NOTED
	LIGHTING CONTROL SYSTEM POWER PACK
	SWITCH BYPASS DEVICE
	ILLUMINATION CONTROL STATION
	OCCUPANCY SENSOR CEILING MOUNTED WITH POWER PACK - DUAL TECHNOLOGY TYPE UNLESS NOTED: U = ULTRASONIC P = PASSIVE INFRARED
	OCCUPANCY SENSOR WALL MOUNTED
	PHOTOELECTRIC CONTROL CEILING MOUNTED
	PHOTOELECTRIC CONTROL WALL MOUNTED

LUMINAIRE SCHEDULE													
TYPE	DESCRIPTION	MOUNTING	CCT / CRI	WATTS	DELIVERED LUMENS	DRIVER	DIMMING	VOLTAGE	LENS / RELECTOR / BEAM	FINISH	MANUFACTURER SERIES	ALTERNATE MANUFACTURER	NOTES
E1	TYPE BLC4(BACK LIGHT CONTROL) DISTRIBUTION POLE LIGHT LED LUMINAIRE	16' POLE	3000K LED, 80+ CRI	68W	5606 LM	INTEGRAL ELECTRONIC	0-10V TO 10%	UNV	FROSTED ACRYLIC	PER ARCHIECT	LITHONIA LIGHTING - DSX0 SERIES	OR PRE-BID APPROVED SUBMITTED WITH PHOTOMETRICS	PROVIDE 16' POLE
E2	TYPE BLC3(BACK LIGHT CONTROL) DISTRIBUTION POLE LIGHT LED LUMINAIRE	16' POLE	3000K LED, 80+ CRI	68W	5428LM	INTEGRAL ELECTRONIC	0-10V TO 10%	UNV	FROSTED ACRYLIC	PER ARCHIECT	LITHONIA LIGHTING - DSX0 SERIES	OR PRE-BID APPROVED SUBMITTED WITH PHOTOMETRICS	PROVIDE 16' POLE
E3	TYPE T3M DISTRIBUTION POLE LIGHT LED LUMINAIRE	16' POLE	3000K LED, 80+ CRI	45W	5930LM	INTEGRAL ELECTRONIC	0-10V TO 10%	UNV	FROSTED ACRYLIC	PER ARCHIECT	LITHONIA LIGHTING - DSX0 SERIES	OR PRE-BID APPROVED SUBMITTED WITH PHOTOMETRICS	PROVIDE 16' POLE
E4	TYPE T4M DISTRIBUTION POLE LIGHT LED LUMINAIRE	16' POLE	3000K LED, 80+ CRI	69W	7574LM	INTEGRAL ELECTRONIC	0-10V TO 10%	UNV	FROSTED ACRYLIC	PER ARCHIECT	LITHONIA LIGHTING - DSX0 SERIES	OR PRE-BID APPROVED SUBMITTED WITH PHOTOMETRICS	PROVIDE 16' POLE
E5	DUAL HEAD TYPE T4M DISTRIBUTION POLE LIGHT LED LUMINAIRE	16' POLE	3000K LED, 80+ CRI	136W	15,148LM	INTEGRAL ELECTRONIC	0-10V TO 10%	UNV	FROSTED ACRYLIC	PER ARCHIECT	LITHONIA LIGHTING - DSX0 SERIES	OR PRE-BID APPROVED SUBMITTED WITH PHOTOMETRICS	PROVIDE 16' POLE
E6	DUAL HEAD TYPE T3M DISTRIBUTION POLE LIGHT LED LUMINAIRE	16' POLE	3000K LED, 80+ CRI	136W	16,878LM	INTEGRAL ELECTRONIC	0-10V TO 10%	UNV	FROSTED ACRYLIC	PER ARCHIECT	LITHONIA LIGHTING - DSX0 SERIES	OR PRE-BID APPROVED SUBMITTED WITH PHOTOMETRICS	PROVIDE 16' POLE
E7	TYPE T5W DISTRIBUTION POLE LIGHT LED LUMINAIRE	16' POLE	3000K LED, 80+ CRI	93W	10,286LM	INTEGRAL ELECTRONIC	0-10V TO 10%	UNV	FROSTED ACRYLIC	PER ARCHIECT	LITHONIA LIGHTING - DSX0 SERIES	OR PRE-BID APPROVED SUBMITTED WITH PHOTOMETRICS	PROVIDE 16' POLE
E8	TYPE T3M DISTRIBUTION POLE LIGHT LED LUMINAIRE	16' POLE	3000K LED, 80+ CRI	68W	8439LM	INTEGRAL ELECTRONIC	0-10V TO 10%	UNV	FROSTED ACRYLIC	PER ARCHIECT	LITHONIA LIGHTING - DSX0 SERIES	OR PRE-BID APPROVED SUBMITTED WITH PHOTOMETRICS	PROVIDE 16' POLE
E9	ARCHITECTURAL BOLLARD LED LUMINAIRE	41.5"	3000K LED, 80+ CRI	5W	465 LM	INTEGRAL ELECTRONIC	0-10V TO 10%	UNV	SYMMETRIC DISTRIBUTION	PER ARCHIECT	LITHONIA LIGHTING - RAD8 SERIES	OR PRE-BID APPROVED SUBMITTED WITH PHOTOMETRICS	PROVIDE PHOTOELECTRIC CELL BUTTON TYPE (PE)
E10	ACHITECTURAL WALL PLACK LED LUMINAIRE	WALL	3000K LED, 80+ CRI	23W	3205 LM	INTEGRAL ELECTRONIC	0-10V TO 10%	UNV	FROSTED ACRYLIC	PER ARCHIECT	LITHONIA LIGHTING - ARC2 SERIES	OR PRE-BID APPROVED SUBMITTED WITH PHOTOMETRICS	
E11	ACHITECTURAL WALL PLACK LED LUMINAIRE	WALL	3000K LED, 80+ CRI	10W	1161 LM	INTEGRAL ELECTRONIC	0-10V TO 10%	UNV	VISUAL COMFORT FORWARD THROW	PER ARCHIECT	LITHONIA LIGHTING - WDGE1 SERIES	OR PRE-BID APPROVED SUBMITTED WITH PHOTOMETRICS	



111 SW Fifth Ave., Ste. 3210
Portland, Oregon 97204

Tel 503.416.2400
Fax 503.416.2087
SAZAN # 679-24003

MICROTEL INN AND SUITES
750 QUINCE ST
FLORENCE, OR 97439

#56467
LAND USE SUBMITTAL

REVISION DATES:

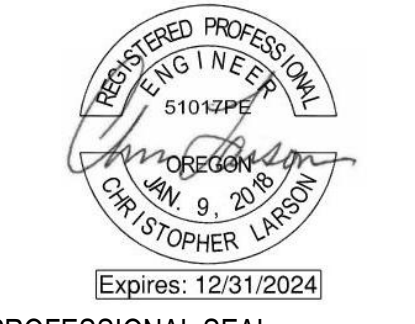

PROFESSIONAL SEAL
EL-3
ISSUE DATE: 11/15/2024
PROJECT NUMBER: 21-098

ELECTRICAL LIGHTING SCHEDULE



A1 ELECTRICAL LIGHTING SITE PLAN
 1" = 30'-0"



111 SW Fifth Ave., Ste. 3210
 Portland, Oregon 97204

Tel 503.416.2400
 Fax 503.416.2087
 SAZAN # 679-24003

MICROTEL INN AND SUITES
 #56467
 LAND USE SUBMITTAL
 750 QUINCE ST
 FLORENCE, OR 97439

REVISION DATES:



PROFESSIONAL SEAL

EL01

ISSUE DATE: 11/15/2024
 PROJECT NUMBER: 21-098

ELECTRICAL LIGHTING SITE PLAN



D-Series Size 0 LED Area Luminaire



Catalog
Number

Notes

Type

Hit the Tab key or mouse over the page to see all interactive elements.

Introduction

The modern styling of the D-Series features a highly refined aesthetic that blends seamlessly with its environment. The D-Series offers the benefits of the latest in LED technology into a high performance, high efficacy, long-life luminaire.

The photometric performance results in sites with excellent uniformity, greater pole spacing and lower power density. D-Series outstanding photometry aids in reducing the number of poles required in area lighting applications, with typical energy savings of 70% and expected service life of over 100,000 hours.

Specifications

EPA:	0.44 ft ² (0.04 m ²)
Length:	26.18" (66.5 cm)
Width:	14.06" (35.7 cm)
Height H1:	2.26" (5.7 cm)
Height H2:	7.46" (18.9 cm)
Weight:	23 lbs (10.4 kg)

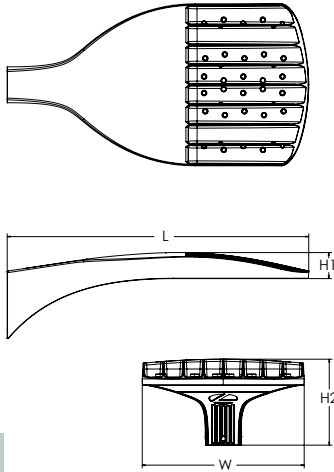

ds Design Select options indicated by this color background.



Items marked by a shaded background qualify for the Design Select program and ship in 15 days or less. To learn more about Design Select, visit www.acuitybrands.com/designselect.
*See ordering tree for details

Ordering Information

EXAMPLE: DSX0 LED P6 40K 70CRI T3M MVOLT SPA NLTAIR2 PIRHN DDBXD

DSX0 LED	Series	LEDs	Color temperature ²	Color Rendering Index ²	Distribution	Voltage	Mounting
	DSX0 LED	Forward optics	(this section 70CRI only)	70CRI	AFR Automotive front row	T5M Type V medium	Shipped included
		P1 P5	30K 3000K	70CRI	T15 Type I short	HVOLT (347V-480V) ^{5,6}	SPA Square pole mounting (#8 drilling, 3.5" min. SQ pole)
		P2 P6	40K 4000K	70CRI	T2M Type II medium	XVOLT (277V-480V) ^{7,8}	RPA Round pole mounting (#8 drilling, 3" min. RND pole)
		P3 P7	50K 5000K	70CRI	T3M Type III medium	120 ^{16, 24}	SPA5 Square pole mounting (#5 drilling, 3" min. SQ pole) ⁹
		Rotated optics	(this section 80CRI only, extended lead times apply)	80CRI	T3LG Type III low glare ³	208 ^{16, 24}	RPAS Round pole mounting (#5 drilling, 3" min. RND pole) ⁹
		P10 ¹ P12 ¹	27K 2700K	80CRI	T4M Type IV medium	240 ^{16, 24}	SPA8N Square narrow pole mounting (#8 drilling, 3" min. SQ pole)
		P11 ¹ P13 ¹	30K 3000K	80CRI	T4LG Type IV low glare ³	277 ^{16, 24}	WBA Wall bracket ¹⁰
			35K 3500K	80CRI	TFTM Forward throw medium	347 ^{16, 24}	MA Mast arm adapter (mounts on 2 3/8" OD horizontal tenon)
			40K 4000K	80CRI		480 ^{16, 24}	
			50K 5000K	80CRI			

Control options	Other options	Finish (required)
Shipped installed	Shipped installed	DDBXD Dark Bronze
NLTAIR2 PIRHN nLight AIR gen 2 enabled with bi-level motion / ambient sensor, 8-40' mounting height, ambient sensor enabled at 2fc. ^{11, 12, 18, 19}	HS Houseside shield (black finish standard) ²⁰	DBLXD Black
PIR High/low, motion/ambient sensor, 8-40' mounting height, ambient sensor enabled at 2fc. ^{13, 18, 19}	L90 Left rotated optics ¹	DNAXD Natural Aluminum
PER NEMA twist-lock receptacle only (controls ordered separate) ¹⁴	R90 Right rotated optics ¹	DWHXD White
PERS Five-pin receptacle only (controls ordered separate) ^{14, 19}	CCE Coastal Construction ²¹	DDBTXD Textured dark bronze
	HA 50°C ambient operation ²²	DBLBXD Textured black
	BAA Buy America(n) Act and/or Build America Buy America Qualified	DNATXD Textured natural aluminum
	SF Single fuse (120, 277, 347V) ²⁴	DWHGXD Textured white
	DF Double fuse (208, 240, 480V) ²⁴	
	Shipped separately	
	EGSR External Glare Shield (reversible, field install required, matches housing finish)	
	BSDB Bird Spikes (field install required)	



One Lithonia Way • Conyers, Georgia 30012 • Phone: 1-800-705-SERV (7378) • www.lithonia.com
© 2011-2024 Acuity Brands Lighting, Inc. All rights reserved.

DSX0-LED
Rev. 10/09/24
Page 1 of 9

Ordering Information

Accessories

Ordered and shipped separately.

DLL127F 1.5 JU	Photocell - SSL twist-lock (120-277V) ²³
DLL347F 1.5 CUL JU	Photocell - SSL twist-lock (347V) ²³
DLL480F 1.5 CUL JU	Photocell - SSL twist-lock (480V) ²³
DSHORT SBK	Shorting cap ²³
DSX0HS P#	House-side shield (enter package number P1-7, P10-13 in place of #)
DSXRPA (FINISH)	Round pole adapter (#8 drilling, specify finish)
DSXRPA5 (FINISH)	Round pole adapter #5 drilling (specify finish)
DSXSPA5 (FINISH)	Square pole adapter #5 drilling (specify finish)
DSX0EGSR (FINISH)	External glare shield (specify finish)
DSX0SDB (FINISH)	Bird spike deterrent bracket (specify finish)

NOTES

- Rotated optics available with packages P10, P11, P12 and P13. Must be combined with option L90 or R90.
- 30K, 40K, and 50K available in 70CRI and 80CRI. 27K and 35K only available with 80CRI. Contact Technical Support for other possible combinations.
- T3LG, T4LG, BLC3, BLC4, LCCO, RCCO not available with option HS.
- MVOLT driver operates on any line voltage from 120-277V (50/60 Hz).
- HVOLT driver operates on any line voltage from 347-480V (50/60 Hz).
- HVOLT not available with package P1, P2 and P10 when combined with option NLTAIR2 PIRHN or option PIR.
- XVOLT operates with any voltage between 277V and 480V (50/60 Hz).
- PIR not available in packages P1, P2 or P10. XVOLT not available with fusing (SF or DF).
- SPAS and RPA5 for use with #5 drilling only (Not for use with #8 drilling).
- WBA cannot be combined with Type 5 distributions plus photocell (PER).
- NLTAIR2 and PIRHN must be ordered together. For more information on nLight Air 2.
- NLTAIR2 PIRHN not available with other controls including PIR, PER, PER5, PER7, FAO, BL30, BL50 and DMG. NLTAIR2 PIRHN not available with P1, P2 and P10 using HVOLT. NLTAIR2 PIRHN not available with P1, P2 and P10 using XVOLT. NLTAIR2 PIRHN not available with P1 using MVOLT.
- PIR not available with NLTAIR2, PER, PER5, PER7, FAO BL30, BL50 and DMG. PIR not available with P1, P2 and P10 using HVOLT. PIR not available with P1, P2 and P10 using XVOLT. PIR not available with P1 using MVOLT.
- PER/PER5/PER7 not available with NLTAIR2, PIR, BL30, BL50. Photocell ordered and shipped as a separate line item from Acuity Brands Controls. See accessories. Shorting Cap included.
- FAO not available with other dimming control options NLTAIR2 PIRHN, PIR, PER5, PER7, BL30, BL50, or DMG.
- BL30 and BL50 are not available with NLTAIR2 PIRHN, PIR, PER, PER5, PER7, FAO and DMG. BL30 or BL50 must specify 120, 277 or 347V. Consult tech support for 208, 240 or 480V.
- DMG not available with NLTAIR2 PIRHN, PIR, PER, PER5, PER7, BL30, BL50 and FAO.
- Reference Motion Sensor Default Settings table on page 4 to see functionality.
- Reference Controls Options table on page 4.
- Option HS not available with T3LG, T4LG, BLC3, BLC4, LCCO and RCCO distribution. Also available as a separate accessory; see Accessories information.
- CCE option not available with option B5 and EGSR. Contact Technical Support for availability.
- Option HA not available with performance packages P6, P7, P12 and P13.
- Requires luminaire to be specified with PER, PER5 or PER7 option. See Controls Table on page 4.
- Single fuse (SF) requires 120V, 277V, or 347V. Double fuse (DF) requires 208V, 240V or 480V. XVOLT not available with fusing (SF or DF).

Shield Accessories

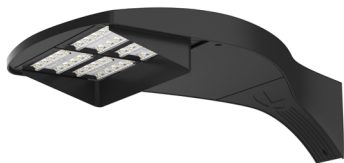

External Glare Shield (EGSR)

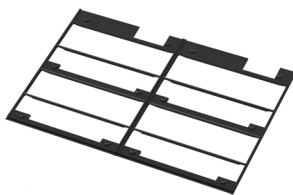

House Side Shield (HS)

Drilling

HANDHOLE ORIENTATION (from top of pole)

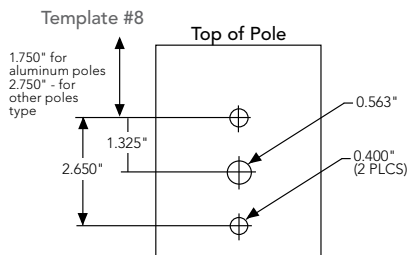
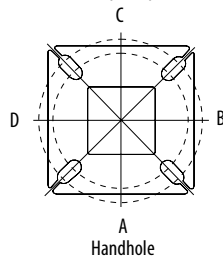

Tenon Mounting Slipfitter

Tenon O.D.	Mounting	Single Unit	2 @ 180	2 @ 90	3 @ 90	3 @ 120	4 @ 90
2-3/8"	RPA	AS3-5 190	AS3-5 280	AS3-5 290	AS3-5 390	AS3-5 320	AS3-5 490
2-7/8"	RPA	AST25-190	AST25-280	AST25-290	AST25-390	AST25-320	AST25-490
4"	RPA	AST35-190	AST35-280	AST35-290	AST35-390	AST35-320	AST35-490

Mounting Option	Drilling Template	Single	2 @ 180	2 @ 90	3 @ 90	3 @ 120	4 @ 90
Head Location		Side B	Side B & D	Side B & C	Side B, C & D	Round Pole Only	Side A, B, C & D
Drill Nomenclature	#8	DM19AS	DM28AS	DM29AS	DM39AS	DM32AS	DM49AS
Minimum Acceptable Outside Pole Dimension							
SPA	#8	3.5"	3.5"	3.5"	3.5"		3.5"
RPA	#8	3"	3"	3"	3"	3"	3"
SPAS	#5	3"	3"	3"	3"		3"
RPA5	#5	3"	3"	3"	3"	3"	3"
SPA8N	#8	3"	3"	3"	3"		3"

DSX0 Area Luminaire - EPA

*Includes luminaire and integral mounting arm. Other tenons, arms, brackets or other accessories are not included in this EPA data.

Fixture Quantity & Mounting Configuration	Single DM19	2 @ 180 DM28	2 @ 90 DM29	3 @ 90 DM39	3 @ 120 DM32	4 @ 90 DM49
Mounting Type						
DSX0 with SPA	0.44	0.88	0.96	1.18	---	1.16
DSX0 with SPAS, SPA8N	0.51	1.02	1.06	1.26	---	1.29
DSX0 with RPA, RPA5	0.51	1.02	1.06	1.26	1.24	1.29
DSX0 with MA	0.64	1.28	1.24	1.67	1.70	1.93

Photometric Diagrams

To see complete photometric reports or download .ies files for this product, visit Lithonia Lighting's [homepage](#).

Isofootcandle plots for the DSX0 LED P7 40K 70CRI. Distances are in units of mounting height (20').



Performance Data

Lumen Ambient Temperature (LAT) Multipliers

Use these factors to determine relative lumen output for average ambient temperatures from 0-40°C (32-104°F).

Ambient	Lumen Multiplier	
0°C	32°F	1.04
5°C	41°F	1.04
10°C	50°F	1.03
15°C	59°F	1.02
20°C	68°F	1.01
25°C	77°C	1.00
30°C	86°F	0.99
35°C	95°F	0.98
40°C	104°F	0.97

Projected LED Lumen Maintenance

Data references the extrapolated performance projections for the platforms noted in a **25°C ambient**, based on 10,000 hours of LED testing (tested per IESNA LM-80-08 and projected per IESNA TM-21-11).

To calculate LLF, use the lumen maintenance factor that corresponds to the desired number of operating hours below. For other lumen maintenance values, contact factory.

Operating Hours	Lumen Maintenance Factor
0	1.00
25,000	0.94
50,000	0.89
100,000	0.80

FAO Dimming Settings

FAO Position	% Wattage	% Lumen Output
8	100%	100%
7	93%	95%
6	80%	85%
5	66%	73%
4	54%	61%
3	41%	49%
2	29%	36%
1	15%	20%

*Note: Calculated values are based on original performance package data. When calculating new values for given FAO position, use published values for each package based on input watts and lumens by optic type.

Electrical Load

	Performance Package	LED Count	Drive Current (mA)	Wattage	Current (A)					
					120V	208V	240V	277V	347V	480V
Forward Optics (Non-Rotated)	P1	20	530	34	0.28	0.16	0.14	0.12	0.10	0.07
	P2	20	700	45	0.38	0.22	0.19	0.16	0.13	0.09
	P3	20	1050	69	0.57	0.33	0.29	0.25	0.20	0.14
	P4	20	1400	94	0.78	0.45	0.39	0.34	0.27	0.19
	P5	40	700	89	0.75	0.43	0.38	0.33	0.26	0.19
	P6	40	1050	136	1.14	0.66	0.57	0.49	0.39	0.29
	P7	40	1300	170	1.42	0.82	0.71	0.62	0.49	0.36
Rotated Optics (Requires L90 or R90)	P10	30	530	51	0.42	0.24	0.21	0.18	0.15	0.11
	P11	30	700	67	0.57	0.33	0.28	0.25	0.20	0.14
	P12	30	1050	103	0.86	0.50	0.43	0.37	0.30	0.22
	P13	30	1300	129	1.07	0.62	0.54	0.46	0.37	0.27

LED Color Temperature / Color Rendering Multipliers

	70 CRI		80CRI		90CRI	
	Lumen Multiplier	Availability	Lumen Multiplier	Availability	Lumen Multiplier	Availability
5000K	102%	Standard	92%	Extended lead-time	71%	(see note)
4000K	100%	Standard	92%	Extended lead-time	67%	(see note)
3500K	100%	(see note)	90%	Extended lead-time	63%	(see note)
3000K	96%	Standard	87%	Extended lead-time	61%	(see note)
2700K	94%	(see note)	85%	Extended lead-time	57%	(see note)

Note: Some LED types are available as per special request. Contact Technical Support for more information.

Motion Sensor Default Settings

Option	Unoccupied Dimmed Level	High Level (when occupied)	Photocell Operation	Dwell Time	Ramp-up Time	Dimming Fade Rate
PIR	30%	100%	Enabled @ 2FC	7.5 min	3 sec	5 min
NLTAIR2 PIRHN	30%	100%	Enabled @ 2FC	7.5 min	3 sec	5 min

Controls Options

Nomenclature	Description	Functionality	Primary control device	Notes
FAO	Field adjustable output device installed inside the luminaire; wired to the driver dimming leads.	Allows the luminaire to be manually dimmed, effectively trimming the light output.	FAO device	Cannot be used with other controls options that need the 0-10V leads
DS (not available on DSX0)	Drivers wired independently for 50/50 luminaire operation	The luminaire is wired to two separate circuits, allowing for 50/50 operation.	Independently wired drivers	Requires two separately switched circuits. Consider nLight AIR as a more cost effective alternative.
PERS or PER7	Twist-lock photocell receptacle	Compatible with standard twist-lock photocells for dusk to dawn operation, or advanced control nodes that provide 0-10V dimming signals.	Twist-lock photocells such as DLL Elite or advanced control nodes such as ROAM.	Pins 4 & 5 to dimming leads on driver, Pins 6 & 7 are capped inside luminaire. Cannot be used with other controls options that need the 0-10V leads.
PIR	Motion sensor with integral photocell. Sensor suitable for 8' to 40' mounting height.	Luminaires dim when no occupancy is detected.	Acuity Controls rSBG	Cannot be used with other controls options that need the 0-10V leads.
NLTAIR2 PIRHN	nLight AIR enabled luminaire for motion sensing, photocell and wireless communication.	Motion and ambient light sensing with group response. Scheduled dimming with motion sensor over-ride when wirelessly connected to the nLight Eclipse.	nLight Air rSBG	nLight AIR sensors can be programmed and commissioned from the ground using the CIAIRity Pro app. Cannot be used with other controls options that need the 0-10V leads.
BL30 or BL50	Integrated bi-level device that allows a second control circuit to switch all light engines to either 30% or 50% light output	BLC device provides input to 0-10V dimming leads on all drivers providing either 100% or dimmed (30% or 50%) control by a secondary circuit	BLC UVOLT1	BLC device is powered off the 0-10V dimming leads, thus can be used with any input voltage from 120 to 480V

Lumen Output

Lumen values are from photometric tests performed in accordance with IESNA LM-79-08. Data is considered to be representative of configurations shown within the tolerances described within LM-79. Contact factory for performance data on any configurations not shown here.

Forward Optics																							
Performance Package	System Watts	LED Count	Drive Current (mA)	Distribution Type	30K					40K					50K								
					(3000K, 70 CRI)					(4000K, 70 CRI)					(5000K, 70 CRI)								
					Lumens	B	U	G	LPW	Lumens	B	U	G	LPW	Lumens	B	U	G	LPW				
P1	33W	20	530	T1S	4,906	1	0	1	148	5,113	1	0	1	154	5,213	1	0	1	157				
				T2M	4,545	1	0	2	137	4,736	1	0	2	143	4,829	1	0	2	145				
				T3M	4,597	1	0	2	138	4,791	1	0	2	144	4,885	1	0	2	147				
				T3LG	4,107	1	0	1	124	4,280	1	0	1	129	4,363	1	0	1	131				
				T4M	4,666	1	0	2	141	4,863	1	0	2	146	4,957	1	0	2	149				
				T4LG	4,244	1	0	1	128	4,423	1	0	1	133	4,509	1	0	1	136				
				TFTM	4,698	1	0	2	141	4,896	1	0	2	147	4,992	1	0	2	150				
				T5M	4,801	3	0	1	145	5,003	3	0	1	151	5,101	3	0	1	154				
				T5W	4,878	3	0	1	147	5,084	3	0	2	153	5,183	3	0	2	156				
				T5LG	4,814	2	0	1	145	5,018	2	0	1	151	5,115	2	0	1	154				
				BLC3	3,344	0	0	1	101	3,485	0	0	1	105	3,553	0	0	1	107				
				BLC4	3,454	0	0	2	104	3,599	0	0	2	108	3,670	0	0	2	111				
				RCCO	3,374	0	0	1	102	3,517	0	0	1	106	3,585	0	0	1	108				
				LCCO	3,374	0	0	1	102	3,517	0	0	1	106	3,585	0	0	1	108				
				AFR	4,906	1	0	1	148	5,113	1	0	1	154	5,213	1	0	1	157				
				P2	45W	20	700	T1S	6,328	1	0	1	140	6,595	1	0	1	146	6,724	1	0	1	149
								T2M	5,862	1	0	2	130	6,109	1	0	2	135	6,228	1	0	2	138
T3M	5,930	1	0					3	131	6,180	1	0	3	137	6,301	1	0	3	140				
T3LG	5,297	1	0					1	117	5,521	1	0	1	122	5,628	1	0	1	125				
T4M	6,018	1	0					3	133	6,272	1	0	3	139	6,395	1	0	3	142				
T4LG	5,474	1	0					1	121	5,705	1	0	1	126	5,816	1	0	1	129				
TFTM	6,060	1	0					3	134	6,316	1	0	3	140	6,439	1	0	3	143				
T5M	6,192	3	0					1	137	6,453	3	0	2	143	6,579	3	0	2	146				
T5W	6,293	3	0					2	139	6,558	3	0	2	145	6,686	3	0	2	148				
T5LG	6,210	2	0					1	138	6,472	3	0	1	143	6,598	3	0	1	146				
BLC3	4,313	0	0					2	96	4,495	0	0	2	100	4,583	0	0	2	102				
BLC4	4,455	0	0					2	99	4,643	0	0	2	103	4,733	0	0	2	105				
RCCO	4,352	0	0					2	96	4,536	0	0	2	100	4,624	0	0	2	102				
LCCO	4,352	0	0					2	96	4,536	0	0	2	100	4,624	0	0	2	102				
AFR	6,328	1	0					1	140	6,595	1	0	1	146	6,724	1	0	1	149				
P3	69W	20	1050					T1S	9,006	1	0	2	131	9,386	1	0	2	136	9,569	1	0	2	139
								T2M	8,343	2	0	3	121	8,694	2	0	3	126	8,864	2	0	3	129
				T3M	8,439	2	0	3	122	8,795	2	0	3	128	8,967	2	0	3	130				
				T3LG	7,539	1	0	2	109	7,857	1	0	2	114	8,010	1	0	2	116				
				T4M	8,565	2	0	3	124	8,926	2	0	3	129	9,100	2	0	3	132				
				T4LG	7,790	1	0	2	113	8,119	1	0	2	118	8,277	1	0	2	120				
				TFTM	8,624	1	0	3	125	8,988	1	0	3	130	9,163	2	0	3	133				
				T5M	8,812	3	0	2	128	9,184	4	0	2	133	9,363	4	0	2	136				
				T5W	8,955	4	0	2	130	9,333	4	0	2	135	9,515	4	0	2	138				
				T5LG	8,838	3	0	1	128	9,211	3	0	1	134	9,390	3	0	1	136				
				BLC3	6,139	0	0	2	89	6,398	0	0	2	93	6,522	0	0	2	95				
				BLC4	6,340	0	0	3	92	6,607	0	0	3	96	6,736	0	0	3	98				
				RCCO	6,194	1	0	2	90	6,455	1	0	2	94	6,581	1	0	2	95				
				LCCO	6,194	1	0	2	90	6,455	1	0	2	94	6,581	1	0	2	95				
				AFR	9,006	1	0	2	131	9,386	1	0	2	136	9,569	1	0	2	139				
				P4	93W	20	1400	T1S	11,396	1	0	2	122	11,877	1	0	2	128	12,109	2	0	2	130
								T2M	10,557	2	0	3	113	11,003	2	0	3	118	11,217	2	0	3	121
T3M	10,680	2	0					3	115	11,130	2	0	3	120	11,347	2	0	3	122				
T3LG	9,540	1	0					2	103	9,942	1	0	2	107	10,136	1	0	2	109				
T4M	10,839	2	0					3	117	11,296	2	0	3	121	11,516	2	0	4	124				
T4LG	9,858	1	0					2	106	10,274	1	0	2	110	10,474	1	0	2	113				
TFTM	10,914	2	0					3	117	11,374	2	0	3	122	11,596	2	0	3	125				
T5M	11,152	4	0					2	120	11,622	4	0	2	125	11,849	4	0	2	127				
T5W	11,332	4	0					3	122	11,811	4	0	3	127	12,041	4	0	3	129				
T5LG	11,184	3	0					1	120	11,656	3	0	2	125	11,883	3	0	2	128				
BLC3	7,768	0	0					2	83	8,096	0	0	2	87	8,254	0	0	2	89				
BLC4	8,023	0	0					3	86	8,362	0	0	3	90	8,524	0	0	3	92				
RCCO	7,838	1	0					2	84	8,169	1	0	2	88	8,328	1	0	2	90				
LCCO	7,838	1	0					2	84	8,169	1	0	2	88	8,328	1	0	2	90				
AFR	11,396	1	0					2	122	11,877	1	0	2	128	12,109	2	0	2	130				

Performance Data

Lumen Output

Lumen values are from photometric tests performed in accordance with IESNA LM-79-08. Data is considered to be representative of configurations shown within the tolerances described within LM-79. Contact factory for performance data on any configurations not shown here.

Forward Optics																			
Performance Package	System Watts	LED Count	Drive Current (mA)	Distribution Type	30K					40K					50K				
					(3000K, 70 CRI)					(4000K, 70 CRI)					(5000K, 70 CRI)				
					Lumens	B	U	G	LPW	Lumens	B	U	G	LPW	Lumens	B	U	G	LPW
P5	90W	40	700	T1S	12,380	2	0	2	137	12,902	2	0	2	143	13,154	2	0	2	146
				T2M	11,468	2	0	3	127	11,952	2	0	3	133	12,185	2	0	3	135
				T3M	11,601	2	0	3	129	12,091	2	0	3	134	12,326	2	0	4	137
				T3LG	10,363	2	0	2	115	10,800	2	0	2	120	11,011	2	0	2	122
				T4M	11,774	2	0	4	131	12,271	2	0	4	136	12,510	2	0	4	139
				T4LG	10,709	1	0	2	119	11,160	2	0	2	124	11,378	2	0	2	126
				TFTM	11,856	2	0	3	132	12,356	2	0	4	137	12,596	2	0	4	140
				T5M	12,114	4	0	2	134	12,625	4	0	2	140	12,871	4	0	2	143
				T5W	12,310	4	0	3	137	12,830	4	0	3	142	13,080	4	0	3	145
				T5LG	12,149	3	0	2	135	12,662	3	0	2	141	12,908	3	0	2	143
				BLC3	8,438	0	0	2	94	8,794	0	0	2	98	8,966	0	0	2	99
				BLC4	8,715	0	0	3	97	9,083	0	0	3	101	9,260	0	0	3	103
				RCCO	8,515	1	0	2	94	8,874	1	0	2	98	9,047	1	0	2	100
				LCCO	8,515	1	0	2	94	8,874	1	0	2	98	9,047	1	0	2	100
				AFR	12,380	2	0	2	137	12,902	2	0	2	143	13,154	2	0	2	146
				P6	137W	40	1050	T1S	17,545	2	0	3	128	18,285	2	0	3	133	18,642
T2M	16,253	3	0					4	119	16,939	3	0	4	124	17,269	3	0	4	126
T3M	16,442	2	0					4	120	17,135	3	0	4	125	17,469	3	0	4	128
T3LG	14,687	2	0					2	107	15,306	2	0	2	112	15,605	2	0	2	114
T4M	16,687	2	0					4	122	17,391	3	0	5	127	17,730	3	0	5	129
T4LG	15,177	2	0					2	111	15,817	2	0	2	115	16,125	2	0	2	118
TFTM	16,802	2	0					4	123	17,511	2	0	4	128	17,852	2	0	5	130
T5M	17,168	4	0					2	125	17,893	5	0	3	131	18,241	5	0	3	133
T5W	17,447	5	0					3	127	18,183	5	0	3	133	18,537	5	0	3	135
T5LG	17,218	4	0					2	126	17,944	4	0	2	131	18,294	4	0	2	134
BLC3	11,959	0	0					3	87	12,464	0	0	3	91	12,707	0	0	3	93
BLC4	12,352	0	0					4	90	12,873	0	0	4	94	13,124	0	0	4	96
RCCO	12,067	1	0					3	88	12,576	1	0	3	92	12,821	1	0	3	94
LCCO	12,067	1	0					3	88	12,576	1	0	3	92	12,821	1	0	3	94
AFR	17,545	2	0					3	128	18,285	2	0	3	133	18,642	2	0	3	136
P7	171W	40	1300					T1S	20,806	2	0	3	122	21,683	2	0	3	127	22,106
				T2M	19,273	3	0	4	113	20,086	3	0	4	118	20,478	3	0	4	120
				T3M	19,497	3	0	5	114	20,319	3	0	5	119	20,715	3	0	5	121
				T3LG	17,416	2	0	2	102	18,151	2	0	2	106	18,504	2	0	2	108
				T4M	19,787	3	0	5	116	20,622	3	0	5	121	21,024	3	0	5	123
				T4LG	17,997	2	0	2	105	18,756	2	0	2	110	19,121	2	0	2	112
				TFTM	19,924	3	0	5	117	20,765	3	0	5	122	21,170	3	0	5	124
				T5M	20,359	5	0	3	119	21,217	5	0	3	124	21,631	5	0	3	127
				T5W	20,689	5	0	3	121	21,561	5	0	3	126	21,982	5	0	3	129
				T5LG	20,418	4	0	2	120	21,279	4	0	2	125	21,694	4	0	2	127
				BLC3	14,182	0	0	3	83	14,780	0	0	3	87	15,068	0	0	3	88
				BLC4	14,647	0	0	4	86	15,265	0	0	4	89	15,562	0	0	4	91
				RCCO	14,309	1	0	3	84	14,913	1	0	3	87	15,204	1	0	3	89
				LCCO	14,309	1	0	3	84	14,913	1	0	3	87	15,204	1	0	3	89
				AFR	20,806	2	0	3	122	21,683	2	0	3	127	22,106	2	0	3	129

Performance Data

Lumen Output

Lumen values are from photometric tests performed in accordance with IESNA LM-79-08. Data is considered to be representative of configurations shown within the tolerances described within LM-79. Contact factory for performance data on any configurations not shown here.

Rotated Optics																							
Performance Package	System Watts	LED Count	Drive Current (mA)	Distribution Type	30K					40K					50K								
					(3000K, 70 CRI)					(4000K, 70 CRI)					(5000K, 70 CRI)								
					Lumens	B	U	G	LPW	Lumens	B	U	G	LPW	Lumens	B	U	G	LPW				
P10	51W	30	530	T1S	7,399	3	0	3	145	7,711	3	0	3	151	7,862	3	0	3	154				
				T2M	6,854	3	0	3	135	7,144	3	0	3	140	7,283	3	0	3	143				
				T3M	6,933	3	0	3	136	7,225	3	0	3	142	7,366	3	0	3	145				
				T3LG	6,194	2	0	2	122	6,455	2	0	2	127	6,581	2	0	2	129				
				T4M	7,036	3	0	3	138	7,333	3	0	3	144	7,476	3	0	3	147				
				T4LG	6,399	2	0	2	126	6,669	2	0	2	131	6,799	2	0	2	134				
				TFTM	7,086	3	0	3	139	7,385	3	0	3	145	7,529	3	0	3	148				
				T5M	7,239	3	0	2	142	7,545	3	0	2	148	7,692	3	0	2	151				
				T5W	7,357	3	0	2	145	7,667	3	0	2	151	7,816	4	0	2	154				
				T5LG	7,260	3	0	1	143	7,567	3	0	1	149	7,714	3	0	1	152				
				BLC3	5,043	3	0	3	99	5,256	3	0	3	103	5,358	3	0	3	105				
				BLC4	5,208	3	0	3	102	5,428	3	0	3	107	5,534	3	0	3	109				
				RCCO	5,089	0	0	2	100	5,303	0	0	2	104	5,407	0	0	2	106				
				LCCO	5,089	0	0	2	100	5,303	0	0	2	104	5,407	0	0	2	106				
				AFR	7,399	3	0	3	145	7,711	3	0	3	151	7,862	3	0	3	154				
				P11	68W	30	700	T1S	9,358	3	0	3	138	9,753	3	0	3	143	9,943	3	0	3	146
								T2M	8,669	3	0	3	127	9,034	3	0	3	133	9,211	3	0	3	135
T3M	8,768	3	0					3	129	9,138	3	0	3	134	9,316	3	0	3	137				
T3LG	7,833	3	0					3	115	8,164	3	0	3	120	8,323	3	0	3	122				
T4M	8,899	3	0					3	131	9,274	3	0	3	136	9,455	3	0	3	139				
T4LG	8,093	3	0					3	119	8,435	3	0	3	124	8,599	3	0	3	126				
TFTM	8,962	3	0					3	132	9,340	3	0	3	137	9,522	3	0	3	140				
T5M	9,156	4	0					2	135	9,542	4	0	2	140	9,728	4	0	2	143				
T5W	9,304	4	0					2	137	9,696	4	0	2	143	9,885	4	0	2	145				
T5LG	9,182	3	0					1	135	9,569	3	0	1	141	9,756	3	0	1	143				
BLC3	6,378	3	0					3	94	6,647	3	0	3	98	6,777	3	0	3	100				
BLC4	6,587	3	0					3	97	6,865	3	0	3	101	6,999	3	0	3	103				
RCCO	6,436	0	0					2	95	6,707	0	0	2	99	6,838	0	0	2	101				
LCCO	6,436	0	0					2	95	6,707	0	0	2	99	6,838	0	0	2	101				
AFR	9,358	3	0					3	138	9,753	3	0	3	143	9,943	3	0	3	146				
P12	103W	30	1050					T1S	13,247	3	0	3	128	13,806	3	0	3	134	14,075	3	0	3	136
								T2M	12,271	4	0	4	119	12,789	4	0	4	124	13,038	4	0	4	126
				T3M	12,412	4	0	4	120	12,935	4	0	4	125	13,187	4	0	4	128				
				T3LG	11,089	3	0	3	107	11,556	3	0	3	112	11,782	3	0	3	114				
				T4M	12,597	4	0	4	122	13,128	4	0	4	127	13,384	4	0	4	129				
				T4LG	11,457	3	0	3	111	11,940	3	0	3	116	12,173	3	0	3	118				
				TFTM	12,686	4	0	4	123	13,221	4	0	4	128	13,479	4	0	4	130				
				T5M	12,960	4	0	2	125	13,507	4	0	2	131	13,770	4	0	2	133				
				T5W	13,170	4	0	3	127	13,726	4	0	3	133	13,994	4	0	3	135				
				T5LG	12,998	3	0	2	126	13,546	3	0	2	131	13,810	3	0	2	134				
				BLC3	9,029	3	0	3	87	9,409	3	0	3	91	9,593	3	0	3	93				
				BLC4	9,324	4	0	4	90	9,718	4	0	4	94	9,907	4	0	4	96				
				RCCO	9,110	1	0	2	88	9,495	1	0	2	92	9,680	1	0	2	94				
				LCCO	9,110	1	0	2	88	9,494	1	0	2	92	9,680	1	0	2	94				
				AFR	13,247	3	0	3	128	13,806	3	0	3	134	14,075	3	0	3	136				
				P13	129W	30	1300	T1S	15,704	3	0	3	122	16,366	3	0	3	127	16,685	4	0	4	130
								T2M	14,547	4	0	4	113	15,161	4	0	4	118	15,457	4	0	4	120
T3M	14,714	4	0					4	114	15,335	4	0	4	119	15,634	4	0	4	121				
T3LG	13,145	3	0					3	102	13,700	3	0	3	106	13,967	3	0	3	108				
T4M	14,933	4	0					4	116	15,563	4	0	4	121	15,867	4	0	4	123				
T4LG	13,582	3	0					3	105	14,155	3	0	3	110	14,431	3	0	3	112				
TFTM	15,039	4	0					4	117	15,673	4	0	4	122	15,979	4	0	4	124				
T5M	15,364	4	0					2	119	16,013	4	0	2	124	16,325	4	0	2	127				
T5W	15,613	5	0					3	121	16,272	5	0	3	126	16,589	5	0	3	129				
T5LG	15,409	3	0					2	120	16,059	3	0	2	125	16,372	4	0	2	127				
BLC3	10,703	4	0					4	83	11,155	4	0	4	87	11,372	4	0	4	88				
BLC4	11,054	4	0					4	86	11,520	4	0	4	89	11,745	4	0	4	91				
RCCO	10,800	1	0					2	84	11,256	1	0	2	87	11,475	1	0	3	89				
LCCO	10,800	1	0					2	84	11,255	1	0	2	87	11,475	1	0	3	89				
AFR	15,704	3	0					3	122	16,366	3	0	3	127	16,685	4	0	4	130				

Dimensions

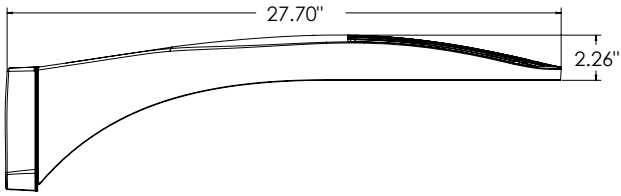

DSX0 with RPA, RPA5, SPA5, SPA8N mount
Weight: 25 lbs

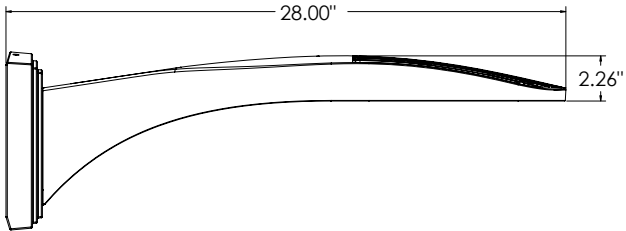
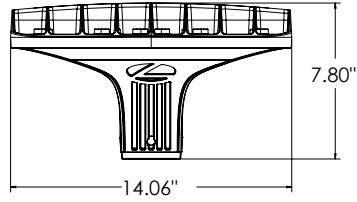

DSX0 with WBA mount
Weight: 27 lb

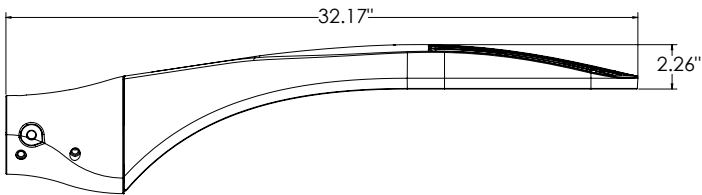
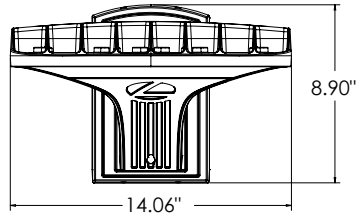

DSX0 with MA mount
Weight: 28 lbs

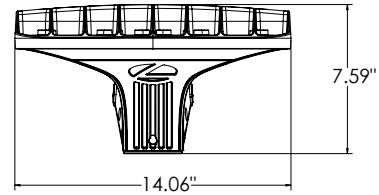

SPA (STANDARD ARM)

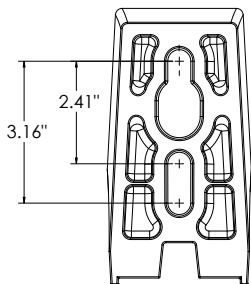

RPA

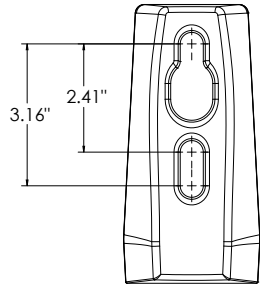

SPA5

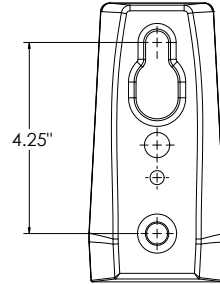

RPA5

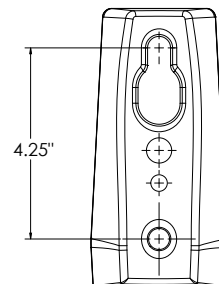

SPA8N

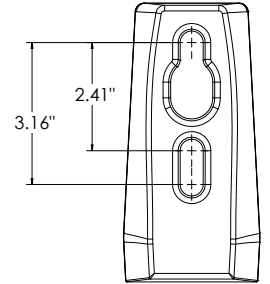

nLight Sensor Coverage Pattern

NLTAIR2 PIRHN

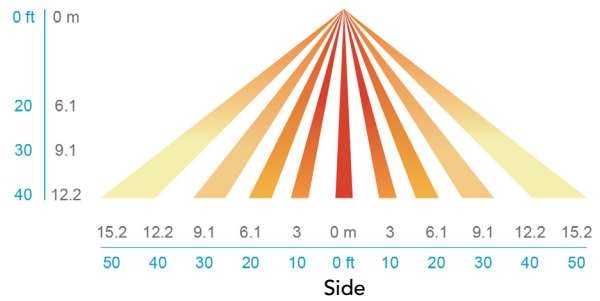
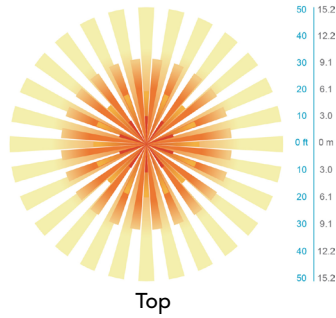
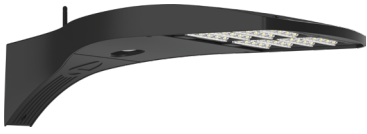

FEATURES & SPECIFICATIONS

INTENDED USE

The sleek design of the D-Series Size 0 reflects the embedded high performance LED technology. It is ideal for many commercial and municipal applications, such as parking lots, plazas, campuses, and pedestrian areas.

CONSTRUCTION

Single-piece die-cast aluminum housing has integral heat sink fins to optimize thermal management through conductive and convective cooling. Modular design allows for ease of maintenance and future light engine upgrades. The LED driver is mounted in direct contact with the casting to promote low operating temperature and long life. Housing driver compartment is completely sealed against moisture and environmental contaminants (IP66). Vibration rated per ANSI C136.31 for 3G. Low EPA (0.44 ft²) for optimized pole wind loading.

FINISH

Exterior parts are protected by a zinc-infused Super Durable TGIC thermoset powder coat finish that provides superior resistance to corrosion and weathering. A tightly controlled multi-stage process ensures a minimum 3 mils thickness for a finish that can withstand extreme climate changes without cracking or peeling. Available in both textured and non-textured finishes.

COASTAL CONSTRUCTION (CCE)

Optional corrosion resistant construction is engineered with added corrosion protection in materials and/or pre-treatment of base material under super durable paint. Provides additional corrosion protection for applications near coastal areas. Finish is salt spray tested to over 5,000 hours per ASTM B117 with scribe rating of 10. Additional lead-times may apply.

OPTICS

Precision-molded proprietary silicone lenses are engineered for superior area lighting distribution, uniformity, and pole spacing. Light engines are available in 3000 K, 4000 K or 5000 K (70 CRI) configurations. 80CRI configurations are also available. The D-Series Size 0 has zero uplight and qualifies as a Nighttime Friendly™ product, meaning it is consistent with the LEED® and Green Globes™ criteria for eliminating wasteful uplight.

ELECTRICAL

Light engine(s) configurations consist of high-efficacy LEDs mounted to metal-core circuit boards to maximize heat dissipation and promote long life (up to L80/100,000 hours at 25°C). Class 1 electronic drivers are designed to have a power factor >90%, THD <20%, and an expected life of 100,000 hours with <1% failure rate. Easily serviceable 10kV surge protection device meets a minimum Category C Low operation (per ANSI/IEEE C62.41.2).

STANDARD CONTROLS

The DSX0 LED area luminaire has a number of control options. DSX Size 0, comes standard with 0-10V dimming driver. Dusk to dawn controls can be utilized via optional NEMA twist-lock photocell receptacles. PIR integrated motion sensor with on-board photocell feature field-adjustable programming and are suitable for mounting heights up to 40 feet. Control option BL features a bi-level device that allows a second control circuit to switch all light engines to either 30% or 50% light output.

nLIGHT AIR CONTROLS

The DSX0 LED area luminaire is also available with nLight® AIR for the ultimate in wireless control. This powerful controls platform provides out-of-the-box basic motion sensing and photocontrol functionality and is suitable for mounting heights up to 40 feet. Once commissioned using a smartphone and the easy-to-use CLAIRITY app, nLight AIR equipped luminaires can be grouped, resulting in motion sensor and photocell group response without the need for additional equipment. Scheduled dimming with motion sensor over-ride can be achieved when used with the nLight Eclipse. Additional information about nLight Air can be found [here](#).

INSTALLATION

Integral mounting arm allows for fast mounting using Lithonia standard #8 drilling and accommodates pole drilling's from 2.41 to 3.12" on center. The standard "SPA" option for square poles and the "RPA" option for round poles use the #8 drilling. For #5 pole drillings, use SPA5 or RPA5. Additional mountings are available including a wall bracket (WBA) and mast arm (MA) option that allows luminaire attachment to a 2 3/8" horizontal mast arm.

LISTINGS

UL listed to meet U.S. and Canadian standards. UL Listed for wet locations. Light engines are IP66 rated; luminaire is IP66 rated. Rated for -40°C minimum ambient.

DesignLights Consortium® (DLC) Premium qualified product and DLC qualified product. Not all versions of this product may be DLC Premium qualified or DLC qualified. Please check the DLC Qualified Products List at www.designlights.org/QPL to confirm which versions are qualified.

International Dark-Sky Association (IDA) Fixture Seal of Approval (FSA) is available for all products on this page utilizing 3000K color temperature only.

GOVERNMENT PROCUREMENT

BAA – Buy America(n) Act: Product with the BAA option qualifies as a domestic end product under the Buy American Act as implemented in the FAR and DFARS. Product with the BAA option also qualifies as manufactured in the United States under DOT Buy America regulations.

BABA – Build America Buy America: Product with the BAA option also qualifies as produced in the United States under the definitions of the Build America, Buy America Act.

Please refer to www.acuitybrands.com/buy-american for additional information.

WARRANTY

5-year limited warranty. This is the only warranty provided and no other statements in this specification sheet create any warranty of any kind. All other express and implied warranties are disclaimed. Complete warranty terms located at: www.acuitybrands.com/support/warranty/terms-and-conditions

Note: Actual performance may differ as a result of end-user environment and application. All values are design or typical values, measured under laboratory conditions at 25 °C. Specifications subject to change without notice.

Options

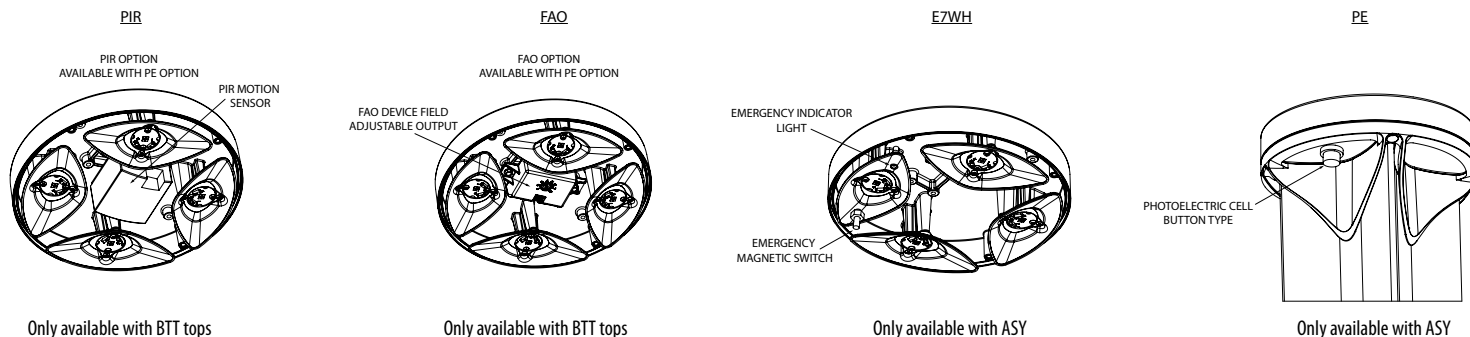

Performance Data

Lumen values are from photometric tests performed in accordance with IESNA LM-79-08. Data is considered to be representative of the configurations shown, within the tolerances allowed by Lighting Facts. Actual performance may differ as a result of end-user environment and application. Actual wattage may differ by +/- 8% when operating between 120-480V +/- 10%.

Performance Data DNAXD Finish*

Light Engines	Performance Package	System Watts	2700K					3000K					3500K					4000K					5000K				
			Lumens	B	U	G	LPW	Lumens	B	U	G	LPW	Lumens	B	U	G	LPW	Lumens	B	U	G	LPW	Lumens	B	U	G	LPW
"Symmetric (4 light engines)"	P1	5	345	0	1	0	66	362	0	1	0	69	370	0	1	0	71	380	0	1	0	73	382	0	1	0	73
	P2	8	644	0	1	0	81	677	0	1	0	85	692	0	1	0	87	711	0	1	0	89	713	0	1	0	89
	P3	13	1036	1	1	0	77	1088	1	1	0	81	1112	1	1	0	83	1142	1	1	0	85	1146	1	1	0	85
	P4	19	1460	1	1	0	79	1534	1	1	0	83	1568	1	1	0	84	1610	1	1	0	87	1616	1	1	0	87
	P5	32	2314	1	1	0	72	2430	1	1	0	75	2484	1	1	0	77	2551	1	1	0	79	2561	1	1	0	79
"Asymmetric (2 light engines)"	P1	5	312	0	1	0	60	328	0	1	0	63	335	0	1	0	64	344	0	1	0	66	346	0	1	0	66
	P2	8	584	0	1	0	73	613	0	1	0	77	627	0	1	0	78	644	0	1	0	81	646	0	1	0	81
	P3	13	938	0	1	0	70	985	0	1	0	73	1007	0	1	0	75	1035	0	1	0	77	1038	0	1	0	77
	P4	19	1323	0	1	0	71	1390	0	1	0	75	1420	0	1	0	76	1459	0	1	0	78	1464	0	1	0	79

*Note: Lumen output varies based on finish. Silver color shown, for black (worst) or white (best) photometry, see specific photometric files downloadable from www.acuitybrands.com

Projected LED Lumen Maintenance

Data references the extrapolated performance projections for the platforms noted in a 25°C ambient, based on 10,000 hours of LED testing (tested per IESNA LM-80-08 and projected per IESNA TM-21-11).

To calculate LLF, use the lumen maintenance factor that corresponds to the desired number of operating hours below. For other lumen maintenance values, contact factory.

Projected LED Lumen Maintenance				
	25,000	50,000	75,000	100,000
P1	0.94	0.89	0.85	0.80
P2	0.94	0.89	0.85	0.80
P3	0.94	0.89	0.85	0.80
P4	0.94	0.89	0.85	0.80
P5	0.94	0.89	0.85	0.80

Lumen Ambient Temperature (LAT) Multipliers

Use these factors to determine relative lumen output for average temperatures from 0-40°C (32-104°F).

Ambient	LAT Factor	
0	32°F	1.03
5	41°F	1.03
10	50°F	1.02
15	59°F	1.01
20	68°F	1.01
25	77°F	1
30	86°F	0.99
35	95°F	0.99
40	104°F	0.98

Electrical Load

	Current (Amp)						Current (Amp)			
	Watts @120V (W)	Watts @277V (W)	@120V (A)	@208V (A)	@240V (A)	@277V (A)	Watts (@347V)	Watts (@480V)	@347V (A)	@480V (A)
P1 ASY	5	6	0.0445	0.0299	0.0276	0.0262	10	10	0.0443	0.0319
P2 ASY	9	10	0.0751	0.0471	0.0429	0.0399	14	14	0.0505	0.0364
P3 ASY	14	15	0.1147	0.0699	0.0627	0.0571	18	18	0.0611	0.0441
P4 ASY	19	19	0.1586	0.0928	0.0819	0.0735	23	23	0.0709	0.0513
P1 SYM	5	6	0.0444	0.0301	0.0279	0.0265	9	9	0.0441	0.0319
P2 SYM	9	10	0.0734	0.0461	0.0421	0.0391	13	13	0.0502	0.0363
P3 SYM	13	14	0.112	0.067	0.0598	0.0544	18	18	0.0602	0.0435
P4 SYM	18	19	0.1535	0.0902	0.0796	0.0713	22	22	0.0691	0.0499
P5 SYM	31	31	0.2597	0.1527	0.1326	0.1149	35	36	0.1079	0.079



Isofootcandle plots for the RADB. Distances are in units of mounting height (3.5').

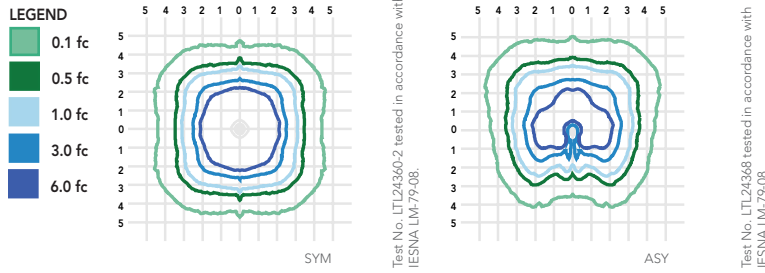

FEATURES & SPECIFICATIONS

INTENDED USE

The rugged construction and maintenance-free performance of the Radean LED Bollard is ideal for illuminating building entryways, walking paths and pedestrian plazas, as well as any other location requiring a low-mounting-height light source.

CONSTRUCTION

One-piece extruded aluminum shaft with thick side walls for extreme durability, and die-cast reflector and top cap. Four 3/8" x 7" anchor bolts with double nuts and washers and 5-2/3" max. bolt circle template ensure stability. Overall height is 42" standard.

FINISH

Exterior parts are protected by a zinc-infused super durable TGIC thermoset powder coat finish that provides superior resistance to corrosion and weathering for maximum retention of gloss and luster. A tightly controlled multi-stage process ensures a minimum 3-mil thickness for a finish that can withstand the elements without cracking or peeling. Available in both textured and non-textured finishes.

OPTICS

Two optical distributions are available: symmetrical and asymmetrical. IP66 sealed LED light engine provides smoothly graduated illumination. Light engines are available in 2700K, 3000K, 3500K, 4000K or 5000K.

ELECTRICAL

Light engines consist of high-efficacy LEDs mounted to metal-core circuit boards to maximize heat dissipation and promote long life (L80/100,000 hours at P5 at 25°C). Class 2 electronic drivers are designed for an expected life of 100,000 hours with < 1% failure rate. Electrical components are mounted on a removable power tray.

LISTINGS

CSA certified to U.S. and Canadian standards. Light engines are IP66 rated. Rated for -40°C minimum ambient. Emergency battery backup rated for -10°C minimum ambient. International Dark-Sky Association (IDA) Fixture Seal of Approval (FSA) is available for all products on this page utilizing 3000K color or less. U.S. Patent No. D912,850S

GOVERNMENT PROCUREMENT

BAA – Buy America(n) Act: Product qualifies as a domestic end product under the Buy American Act as implemented in the FAR and DFARS. Product also qualifies as manufactured in the United States under DOT Buy America regulations.
BABA – Build America Buy America: Product qualifies as produced in the United States under the definitions of the Build America, Buy America Act.
Please refer to www.acuitybrands.com/buy-american for additional information.

WARRANTY

Five-year limited warranty. This is the only warranty provided and no other statements in this specification sheet create any warranty of any kind. All other express and implied warranties are disclaimed. Complete warranty terms located at: www.acuitybrands.com/support/warranty/terms-and-conditions

Note: Actual performance may differ as a result of end-user environment and application and color.
All values are design or typical values, measured under laboratory conditions at 25 °C. Specifications subject to change without notice.



ARC2 LED

Architectural Wall Luminaire



Catalog Number

Notes

Type

Hit the Tab key or mouse over the page to see all interactive elements.

Specifications

Depth (D1): 9.25"
Depth (D2): 7.5"
Height: 5"
Width: 14"
Weight: 11 lbs
 (without options)

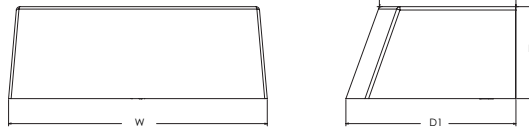

Introduction

The Lithonia Lighting ARC LED wall-mounted luminaires provide both architectural styling and visually comfortable illumination while providing the high energy savings and low initial costs for quick financial payback.

ARC2 delivers up to 6,500 lumens with a soft, non-pixelated light source, creating a visually comfortable environment. It offers integrated emergency battery backup options, including an 8W cold temperature option, making it suitable for pedestrian scale applications in any environment.

ARC LED Family Overview

Luminaire	Standard EM, 0°C	Cold EM, -20°C	Approximate Lumens (4000K)				
			P1	P2	P3	P4	P5
ARC1 LED	4W	--	1,500	2,000	3,000	--	--
ARC2 LED	4W	8W	1,500	2,000	3,000	4,000	6,500

Ordering Information

EXAMPLE: ARC2 LED P2 40K MVOLT PE DDBXD

Series	Package	Color Temperature	Voltage	Options	Finish
ARC2 LED	P1 1,500 Lumens	30K 3000K	MVOLT	E4WH Emergency battery backup, CEC compliant (4W, 0°C min) ¹	DDBXD Dark bronze
	P2 2,000 Lumens	40K 4000K	347 ¹	E8WC Emergency battery backup, CEC compliant (8W, -20°C min) ¹	DBLXD Black
	P3 3,000 Lumens	50K 5000K		PE Button type photocell for dusk-to-dawn operation	DNAXD Natural aluminum
	P4 4,000 Lumens			DMG 0-10V dimming wires pulled outside fixture (for use with an external control, ordered separately) ²	DWHXD White
	P5 6,500 Lumens			SPD6KV 6kV surge protection ¹	DSSXD Sandstone
				FAO Field adjustable light output device. Allows for easy adjustment to the desired light levels, from 20% to 100% ²	DDBTXD Textured dark bronze
				LDS18 18" Fixture leads	DBL BXD Textured black
					DNATXD Textured natural aluminum
					DWHGXD Textured white
					DSSTXD Textured sandstone

Accessories

Ordered and shipped separately.

WSBBW DDBXD U Surface - mounted back box (specify finish)

NOTES

- 347V not available with E4WH, E8WC and SPD6KV.
- FAO not available with DMG.



COMMERCIAL OUTDOOR

One Lithonia Way • Conyers, Georgia 30012 • Phone: 1-800-705-SERV (7378) • www.lithonia.com
 © 2020-2024 Acuity Brands Lighting, Inc. All rights reserved.

ARC2 LED
 Rev. 08/27/24

Performance Data

Lumen Output

Lumen values are from photometric tests performed in accordance with IESNA LM-79-08. Data is considered to be representative of the configurations shown, within the tolerances allowed by Lighting Facts. Contact factory for performance data on any configurations not shown here.

Performance Package	System Watts	30K (3000K, 80 CRI)					40K (4000K, 80 CRI)					50K (5000K, 80 CRI)				
		Lumens	LPW	B	U	G	Lumens	LPW	B	U	G	Lumens	LPW	B	U	G
P1	11W	1,502	142	0	0	1	1,587	150	0	0	1	1,598	151	0	0	1
P2	16W	2,250	140	0	0	1	2,377	147	0	0	1	2,393	148	0	0	1
P3	24W	3,206	135	0	0	1	3,387	143	0	0	1	3,410	144	0	0	1
P4	30W	3,903	128	1	0	1	4,124	136	1	0	1	4,152	136	1	0	1
P5	51W	6,260	122	1	0	1	6,615	129	1	0	1	6,659	130	1	0	1

Electrical Load

Performance Package	System Watts	Current (A)				
		120V	208V	240V	277V	347V
P1	11W	0.090	0.055	0.049	0.046	0.045
P2	16W	0.141	0.081	0.072	0.064	0.059
P3	24W	0.202	0.117	0.103	0.091	0.079
P4	30W	0.280	0.162	0.144	0.128	0.095
P5	51W	0.471	0.272	0.239	0.212	0.158

Lumen Output in Emergency Mode (4000K, 80 CRI)

Option	Lumens
E4WH	693
E8WC	1,413

Lumen Ambient Temperature (LAT) Multipliers

Use these factors to determine relative lumen output for average ambient temperatures from 0-40°C (32-104°F).

Ambient	Lumen Multiplier
0°C / 32°F	1.04
10°C / 50°F	1.03
20°C / 68°F	1.01
25°C / 77°F	1.00
30°C / 86°F	0.99
40°C / 104°F	0.97

Projected LED Lumen Maintenance

Data references the extrapolated performance projections for the platforms noted in a 25°C ambient, based on 10,000 hours of LED testing (tested per IESNA LM-80-08 and projected per IESNA TM-21-11). To calculate LLF, use the lumen maintenance factor that corresponds to the desired number of operating hours below. For other lumen maintenance values, contact factory.

Operating Hours	0	25,000	50,000	100,000
Lumen Maintenance Factor	1.0	>0.96	>0.93	>0.88

Photometric Diagrams

To see complete photometric reports or download .ies files for this product, visit the Lithonia Lighting ARC LED homepage. Tested in accordance with IESNA LM-79 and LM-80 standards.

LEGEND

- 0.25 fc
- 0.5 fc
- 1.0 fc
- 3.0 fc

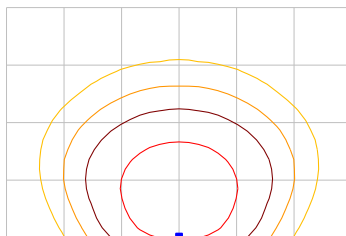

ARC2 LED P3 40K

MH = 15ft
Grid = 15ft x 15ft

Emergency Egress Options

Emergency Battery Backup

The emergency battery backup is integral to the luminaire — no external housing required! This design provides reliable emergency operation while maintaining the aesthetics of the product. All emergency battery backup configurations include an independent secondary driver with an integral relay to immediately detect loss of normal power and automatically energize the luminaire. The emergency battery will power the luminaire for a minimum duration of 90 minutes (maximum duration of three hours) from the time normal power is lost and maintain a minimum of 60% of the light output at the end of 90 minutes.

Applicable codes: NFPA 70/NEC – section 700.16, NFPA 101 Life Safety Code Section 7.9

The example below shows illuminance of 1 fc average and 0.1 fc minimum in emergency mode.

Grid = 10ft x 10ft

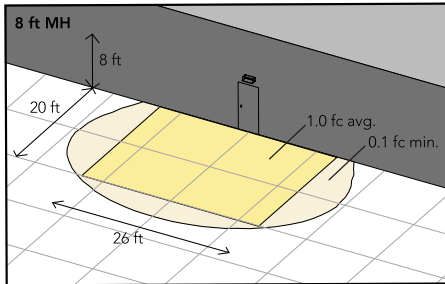

ARC2 LED 40K MVOLT E4WH

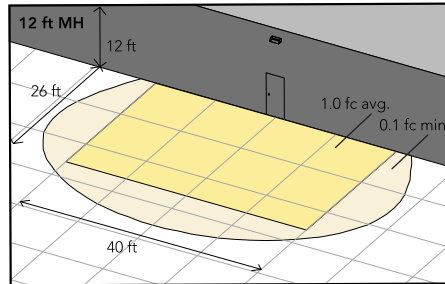

ARC2 LED 40K MVOLT E8WC

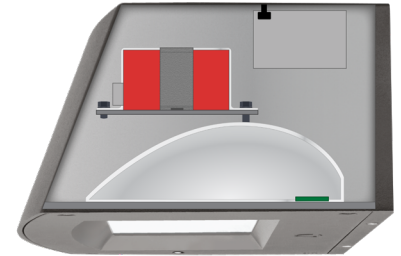

Self-contained solution for clean aesthetic

Mounting, Options & Accessories



E4WH and E8WC – Emergency Battery Backup

D = 6.5"

H = 5"

W = 11"

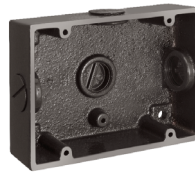

BBW – Standard Back Box

D = 1.5"

H = 4"

W = 5.5"

For surface conduit applications.
3/4" conduit entry holes.

FEATURES & SPECIFICATIONS

INTENDED USE

The clean architectural shape of the ARC LED was designed for applications such as hospitals, schools, malls, restaurants, and commercial buildings. The long-life LEDs and driver make this luminaire nearly maintenance-free.

CONSTRUCTION

The die-cast aluminum housing and door act as heat sinks to optimize thermal transfer from the light engine and driver to promote long-life. The die-cast door frame is fully gasketed with a one-piece solid silicone gasket to keep out moisture and dust, providing an IP65 rating for the luminaire.

FINISH

Exterior painted parts are protected by a zinc-infused Super Durable TGIC thermoset powder coat finish that provides superior resistance to corrosion and weathering. A tightly controlled multi-stage process ensures a 3 mils thickness for a finish that can withstand extreme climate changes without cracking or peeling. Standard Super Durable colors include dark bronze, black, natural aluminum, sandstone and white. Available in textured and non-textured finishes.

OPTICS

Recessed lens to cut off high angle light and reduce glare. Combination of diffused lens and reflector design has low surface brightness creating a visually comfortable environment with great distribution. LEDs are fully hidden from view to eliminate pixelization and harsh glare. The ARC LED has zero uplight and qualifies as a Nighttime Friendly™ product, meaning it is consistent with the LEED® and Green Globes™ criteria for eliminating wasteful uplight.

ELECTRICAL

Light engine consists of high-efficiency LEDs mounted to metal-core circuit boards to maximize heat dissipation and promote long-life (up to L88/100,000 hours at 25°C). The electronic driver has a power factor of >90%, THD <20%. Luminaire is 0-10V dimmable.

INSTALLATION

The universal wall plate, supplied with the luminaire, fits multiple size junction boxes and supports it during wiring for easy installation. Built-in wet location wiring compartment on the luminaire to accommodate wiring connections for applications with no junction box. Design can withstand up to a 1.5 G vibration load rating per ANSI C136.31.

LISTINGS

CSA certified to U.S. and Canadian standards. Luminaire is IP65 rated. DesignLights Consortium® (DLC) Premium qualified product and DLC qualified product. Not all versions of this product may be DLC Premium qualified or DLC qualified. Please check the DLC Qualified Products List at www.designlights.org/QPL to confirm which versions are qualified. International DarkSky Association (IDA) Fixture Seal of approval (FSA) is available for all products on this page utilizing 3000K color temperature only. Rated for -40°C minimum ambient.

WARRANTY

5-year limited warranty. This is the only warranty provided and no other statements in this specification sheet create any warranty of any kind. All other express and implied warranties are disclaimed. Complete warranty terms located at: www.acuitybrands.com/support/warranty/terms-and-conditions

Note: Actual performance may differ as a result of end-user environment and application. All values are design or typical values, measured under laboratory conditions at 25 °C. Specifications subject to change without notice.



COMMERCIAL OUTDOOR

One Lithonia Way • Conyers, Georgia 30012 • Phone: 1-800-705-SERV (7378) • www.lithonia.com
© 2020-2024 Acuity Brands Lighting, Inc. All rights reserved.

ARC2 LED
Rev. 08/27/24



WEDGE1 LED

Architectural Wall Sconce



Catalog Number

Notes

Type

Hit the Tab key or mouse over the page to see all interactive elements.

Specifications

Depth (D1):	5.5"
Depth (D2):	1.5"
Height:	8"
Width:	9"
Weight: (without options)	9 lbs

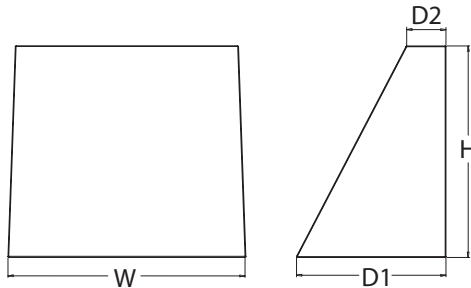

Introduction

The WEDGE LED family is designed to meet specifier's every wall-mounted lighting need in a widely accepted shape that blends with any architecture. The clean rectilinear design comes in four sizes with lumen packages ranging from 1,200 to 25,000 lumens, providing true site-wide solution.

WEDGE1 delivers up to 2,000 lumens with a soft, non-pixelated light source, creating a visually comfortable environment. The compact size of WEDGE1, with its integrated emergency battery backup option, makes it an ideal over-the-door wall-mounted lighting solution.



Items marked by a shaded background qualify for the Design Select program and ship in 15 days or less. To learn more about Design Select, visit www.acuitybrands.com/designselect. *See ordering tree for details

WEDGE LED Family Overview

Luminaire	Optics	Standard EM, 0°C	Cold EM, -20°C	Sensor	Approximate Lumens (4000K, 80CRI)						
					P0	P1	P2	P3	P4	P5	P6
WEDGE1 LED	Visual Comfort	4W		--	750	1,200	2,000	--	--	--	--
WEDGE2 LED	Visual Comfort	10W	18W	Standalone / nLight	--	1,200	2,000	3,000	4,500	6,000	--
WEDGE2 LED	Precision Refractive	10W	18W	Standalone / nLight	700	1,200	2,000	3,200	4,200	--	--
WEDGE3 LED	Precision Refractive	15W	18W	Standalone / nLight	6,000	7,500	8,500	10,000	12,000	--	--
WEDGE4 LED	Precision Refractive			Standalone / nLight	--	12,000	16,000	18,000	20,000	22,000	25,000

Ordering Information

EXAMPLE: WEDGE1 LED P2 40K 80CRI VF MVOLT SRM PE DDBXD

Series	Package	Color Temperature	CRI	Distribution	Voltage	Mounting
WEDGE1 LED	P0	27K 2700K	80CRI	VF Visual comfort forward throw	MVOLT	Shipped included SRM Surface mounting bracket ICW Indirect Canopy/Ceiling Washer bracket (dry/damp locations only) ³ Shipped separately AWS 3/8inch Architectural wall spacer ⁴ PBBW Surface-mounted back box (top, left, right conduit entry) Use when there is no junction box available. ⁴
	P1	30K 3000K	90CRI	VW Visual comfort wide	347 ²	
	P2	35K 3500K				
		40K 4000K				
		50K ¹ 5000K				

Options

Finish

E4WH	Emergency battery backup, Certified in CA Title 20 MAEDBS (4W, 0°C min) ⁵
PE	Photocell, Button Type ⁶
DS	Dual switching (comes with 2 drivers and 2 light engines; see page 3 for details) ⁷
DMG	0-10V dimming wires pulled outside fixture (for use with an external control, ordered separately)
BCE	Bottom conduit entry for back box (PBBW). Total of 4 entry points.
DSLE	Dual Switching (1 Driver, 2 Light Engines)
CCE	Coastal Construction ⁴

DDBXD	Dark bronze	DDBTXD	Textured dark bronze
DBLXD	Black	DBLTXD	Textured black
DNAXD	Natural aluminum	DNATXD	Textured natural aluminum
DWHXD	White	DWHGXD	Textured white
DSSXD	Sandstone	DSSTXD	Textured sandstone



COMMERCIAL OUTDOOR

One Lithonia Way • Conyers, Georgia 30012 • Phone: 1-800-705-SERV (7378) • www.lithonia.com
 © 2019-2024 Acuity Brands Lighting, Inc. All rights reserved.

WEDGE1 LED
 Rev. 08/07/24

Accessories

Ordered and shipped separately.

WDGEAWS DDBXD	WDGE 3/8inch Architectural Wall Spacer (specify finish)
WDGE1PBBW DDBXD U	WDGE1 surface-mounted back box (specify finish)

NOTES

- 50K not available in 90CRI.
- 347V not available with E4WH, DS, DSLE or PE.
- Not qualified for DLC. Not available with E4WH.
- For PBBW and AWS with CCE option, require an RFA.
- E4WH not available with PE or DS.
- PE not available with DS.
- DS is not available with P0.

Performance Data

Lumen Output

Lumen values are from photometric tests performed in accordance with IESNA LM-79-08. Data is considered to be representative of the configurations shown, within the tolerances allowed by Lighting Facts. Contact factory for performance data on any configurations not shown here.

Performance Package	System Watts	Dist. Type	27K (2700K, 80 CRI)					30K (3000K, 80 CRI)					35K (3500K, 80 CRI)					40K (4000K, 80 CRI)					50K (5000K, 80 CRI)				
			Lumens	LPW	B	U	G	Lumens	LPW	B	U	G	Lumens	LPW	B	U	G	Lumens	LPW	B	U	G	Lumens	LPW	B	U	G
P0	7W	VF	693	99	0	0	0	718	103	0	0	0	739	106	0	0	0	759	108	0	0	0	764	109	0	0	0
		VW	694	99	0	0	0	720	103	0	0	0	740	106	0	0	0	760	109	0	0	0	766	109	0	0	0
P1	10W	VF	1,120	112	0	0	0	1,161	116	0	0	0	1,194	119	0	0	0	1,227	123	0	0	0	1,235	123	0	0	0
		VW	1,122	112	0	0	0	1,163	116	0	0	0	1,196	120	0	0	0	1,229	123	0	0	0	1,237	124	0	0	0
P2	15W	VF	1,806	120	1	0	0	1,872	125	1	0	0	1,925	128	1	0	0	1,978	132	1	0	0	1,992	133	1	0	0
		VW	1,809	120	1	0	0	1,876	125	1	0	0	1,929	128	1	0	0	1,982	132	1	0	0	1,996	133	1	0	0

Electrical Load

Performance Package	System Watts	Current (A)				
		120V	208V	240V	277V	347V
P0	7W	0.060	0.035	0.030	0.026	--
	9W	--	--	--	--	0.026
P1	10W	0.082	0.049	0.043	0.038	--
	13W	--	--	--	--	0.046
P2	15W	0.132	0.081	0.072	0.064	--
	18W	--	--	--	--	0.056

Lumen Multiplier for 90CRI

CCT	Multiplier
27K	0.845
30K	0.867
35K	0.845
40K	0.885
50K	0.898

Lumen Output in Emergency Mode (4000K, 80 CRI)

Option	Dist. Type	Lumens
E4WH	VF	646
	VW	647

Lumen Ambient Temperature (LAT) Multipliers

Use these factors to determine relative lumen output for average ambient temperatures from 0-40°C (32-104°F).

Ambient	Lumen Multiplier
0°C / 32°F	1.03
10°C / 50°F	1.02
20°C / 68°F	1.01
25°C / 77°F	1.00
30°C / 86°F	0.99
40°C / 104°F	0.98

Projected LED Lumen Maintenance

Data references the extrapolated performance projections for the platforms noted in a 25°C ambient, based on 10,000 hours of LED testing (tested per IESNA LM-80-08 and projected per IESNA TM-21-11).

To calculate LLF, use the lumen maintenance factor that corresponds to the desired number of operating hours below. For other lumen maintenance values, contact factory.

Operating Hours	0	25,000	50,000	100,000
Lumen Maintenance Factor	1.0	>0.96	>0.95	>0.91



Photometric Diagrams

To see complete photometric reports or download .ies files for this product, visit the Lithonia Lighting WDGE LED homepage. Tested in accordance with IESNA LM-79 and LM-80 standards.

LEGEND



MH = 8ft
Grid = 8ft x 8ft

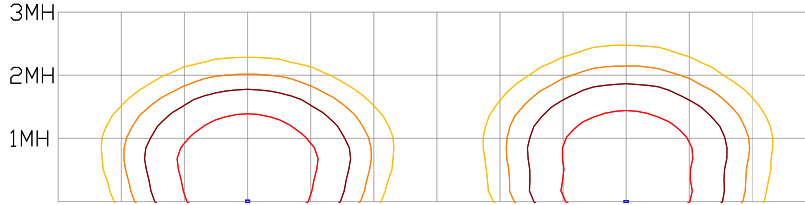

WDGE1 LED P2 40K 80CRI VW

WDGE1 LED P2 40K 80CRI VF

Emergency Egress Options

Emergency Battery Backup

The emergency battery backup is integral to the luminaire — no external housing required! This design provides reliable emergency operation while maintaining the aesthetics of the product. All emergency battery backup configurations include an independent secondary driver with an integral relay to immediately detect loss of normal power and automatically energize the luminaire. The emergency battery will power the luminaire for a minimum duration of 90 minutes (maximum duration of three hours) from the time normal power is lost and maintain a minimum of 60% of the light output at the end of 90 minutes.

Applicable codes: NFPA 70/NEC – section 700.16, NFPA 101 Life Safety Code Section 7.9

The example below shows illuminance of 1 fc average and 0.1 fc minimum in emergency mode with E4WH and VF distribution.

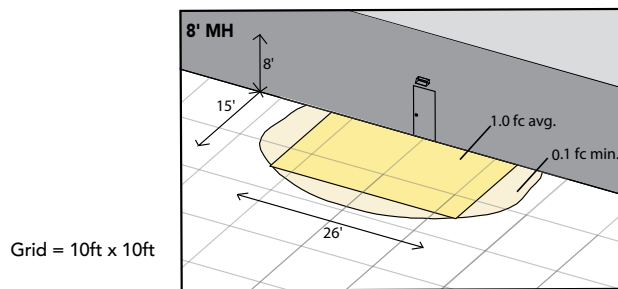

WDGE1 LED xx 40K 80CRI VF MVOLT E4WH

Dual Switching (DS) Option

The dual switching option offers operational redundancy that certain codes require. With this option the luminaire comes integrated with two drivers and two light engines. These work completely independent to each other so that a failure of any individual component does not cause the whole luminaire to go dark.

Applicable codes: NFPA 70/NEC – section 700.16, NFPA 101 Life Safety Code Section 7.9

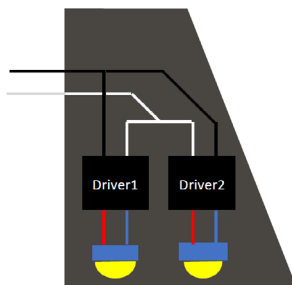

Dual Switching Light Engine (DSLE) Option

The dual switching option offers operational redundancy that certain codes require. With this option the luminaire comes integrated with one driver and two light engines. These work completely independent to each other so that a failure of either light engine does not cause the whole luminaire to go dark.

Applicable codes: NFPA 70/NEC – section 700.16, NFPA 101 Life Safety Code Section 7.9

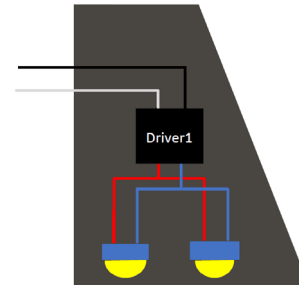



E4WH – 4W Emergency Battery Backup

D = 5.5"

H = 8"

W = 9"



PBBW – Surface-Mounted Back Box

Use when there is no junction box available.

D = 1.75"

H = 8"

W = 9"



AWS – 3/8inch Architectural Wall Spacer

D = 0.38"

H = 4.4"

W = 7.5"

FEATURES & SPECIFICATIONS

INTENDED USE

Common architectural look, with clean rectilinear shape, of the WDGE LED was designed to blend with any type of construction, whether it be tilt-up, frame or brick. Applications include commercial offices, warehouses, hospitals, schools, malls, restaurants, and other commercial buildings.

CONSTRUCTION

The single-piece die-cast aluminum housing integrates secondary heat sinks to optimize thermal transfer from the internal light engine heat sinks and promote long life. The driver is mounted in direct contact with the casting for a low operating temperature and long life. The die-cast door frame is fully gasketed with a one-piece solid silicone gasket to keep out moisture and dust, providing an IP66 rating for the luminaire.

FINISH

Exterior painted parts are protected by a zinc-infused Super Durable TGIC thermoset powder coat finish that provides superior resistance to corrosion and weathering. A tightly controlled multi-stage process ensures a 3 mils thickness for a finish that can withstand extreme climate changes without cracking or peeling. Standard Super Durable colors include dark bronze, black, natural aluminum, sandstone and white. Available in textured and non-textured finishes.

OPTICS

Well crafted reflector optics allow the light engine to be recessed within the luminaire, providing visual comfort, superior distribution, uniformity, and spacing in wall-mount applications. The WDGE LED has zero uplight and qualifies as a Nighttime Friendly™ product, meaning it is consistent with the LEED® and Green Globes™ criteria for eliminating wasteful uplight.

ELECTRICAL

Light engine consists of high-efficiency LEDs mounted to metal-core circuit boards to maximize heat dissipation and promote long life (up to L91/100,000 hours at 25°C). The electronic driver has a power factor of >90%, THD <20%. Luminaire comes with built in 6kV surge protection, which meets a minimum Category C low exposure (per ANSI/IEEE C62.41.2). Fixture ships standard with 0-10v dimmable driver.

INSTALLATION

A universal mounting plate with integral mounting support arms allows the fixture to hinge down for easy access while making wiring connections. The 3/8" Architectural Wall Spacer (AWS) can be used to create a floating appearance or to accommodate small imperfections in the wall surface. The ICW option can be used to mount the luminaire inverted for indirect lighting in dry and damp locations. Design can withstand up to a 1.5 G vibration load rating per ANSI C136.31.

LISTINGS

CSA certified to U.S. and Canadian standards. Luminaire is IP66 rated. PIR options are rated for wet location. Rated for -40°C minimum ambient. DesignLights Consortium® (DLC) Premium qualified product and DLC qualified product. Not all versions of this product may be DLC Premium qualified or DLC qualified. Please check the DLC Qualified Products List at www.designlights.org/QPL to confirm which versions are qualified. International Dark-Sky Association (IDA) Fixture Seal of Approval (FSA) is available for all products on this page utilizing 2700K and 3000K color temperature only and SRM mounting only.

GOVERNMENT PROCUREMENT

BABA – Build America Buy America: Product qualifies as produced in the United States under the definitions of the Build America, Buy America Act. Please refer to www.acuitybrands.com/buy-american for additional information.

WARRANTY

5-year limited warranty. This is the only warranty provided and no other statements in this specification sheet create any warranty of any kind. All other express and implied warranties are disclaimed. Complete warranty terms located at: www.acuitybrands.com/support/warranty/terms-and-conditions
Note: Actual performance may differ as a result of end-user environment and application. All values are design or typical values, measured under laboratory conditions at 25 °C. Specifications subject to change without notice.