

NOTE:
ALL WINDOW TYPES WITHIN 24" OF A VERTICAL EDGE OF
A DOOR SHALL BE TEMPERED "SAFETY" GLASS. REFER
TO DSSC SECTION 2406 FOR SAFETY GLAZING
REQUIREMENTS.

RE: 06/A600 FOR WINDOW SCHEDULE

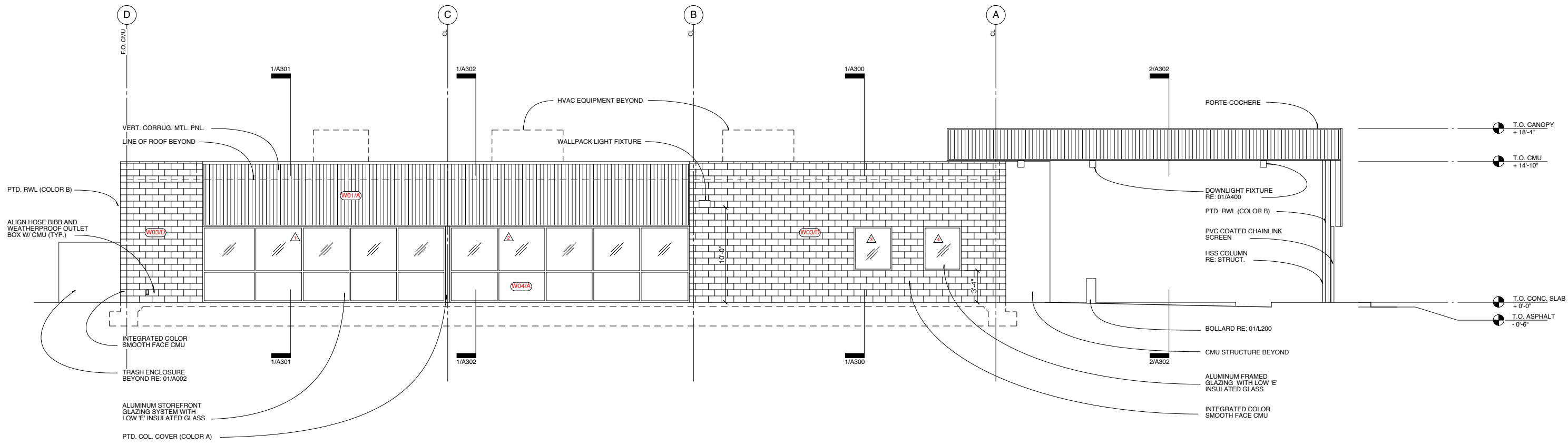

NORTH ELEVATION 02
3/16"=1'-0"

COLOR SCHEDULE

- A BENJAMIN MOORE HC-167 "AMHERST GRAY"
- B BENJAMIN MOORE 2122-20 "STEEP CLIFF GRAY"
- C BENJAMIN MOORE READY MIXED "SUPER WHITE"

EXTERIOR MASONRY SCHEDULE

- D INTEGRATED COLOR SMOOTH FACE CMU
BASALITE "SANDSTONE" 8X8X16

ELEVATION NOTES

1. SEALANT USED AT ALL EXTERIOR CONTROL JOINTS. THE COLOR SHALL MATCH CMU, NOT GROUT COLOR. SEALANT COLOR SHALL BE APPROVED BY ARCHITECT.
2. AFTER FINAL CLEANING OF MASONRY, CONTRACTOR SHALL APPLY A CLEAR, WATERPROOF MASONRY SEALER TO ALL EXTERIOR MASONRY.
3. LOCATE CONTROL JOINTS TO CLEAR ANY STRUCTURAL LINTELS. FIELD VERIFY PRIOR TO CONTROL JOINT INSTALLATION.
4. CONTRACTOR TO VERIFY RWL LOCATIONS AND CONNECTIONS FOR STORMWATER DRAINAGE WITH CIVIL ENGINEER.
5. ALL SHELL CMU TO BE 8" MEDIUM DENSITY BLOCK FILLED WITH POLYMASTER R-105 FOAM INSULATION
6. ALL EXPOSED METAL TO BE ALUMINUM OR HDG STEEL WITH PREFINISHED KYNAR OR DUPLEX PAINT BASE. RE: STRUCT FOR STRUCTURAL STEEL FINISH.
7. CONTRACTOR TO PROVIDE 6"X6" PAINTED MATERIAL SAMPLES PER FINISH AND COLOR SCHEDULE. ARCHITECT TO REVIEW AND APPROVE FINAL COLOR MATCHING.
8. ALL CMU MORTAR TO BE BASALITE "NATURAL" COLOR
9. REFER TO 02/A600 FOR ALL GLAZING INFORMATION

WALL FINISH SCHEDULE

- W01 PTD. 1.5X7.2 HR-36 CORRUGATED MTL. PNL.
- W02 PTD. GSM MTL. PNL.
- W03 CONCRETE MASONRY
- W04 STOREFRONT SPANDREL GLASS
- W05 NOT USED

WALL FINISH SCHEDULE 03
NO SCALE

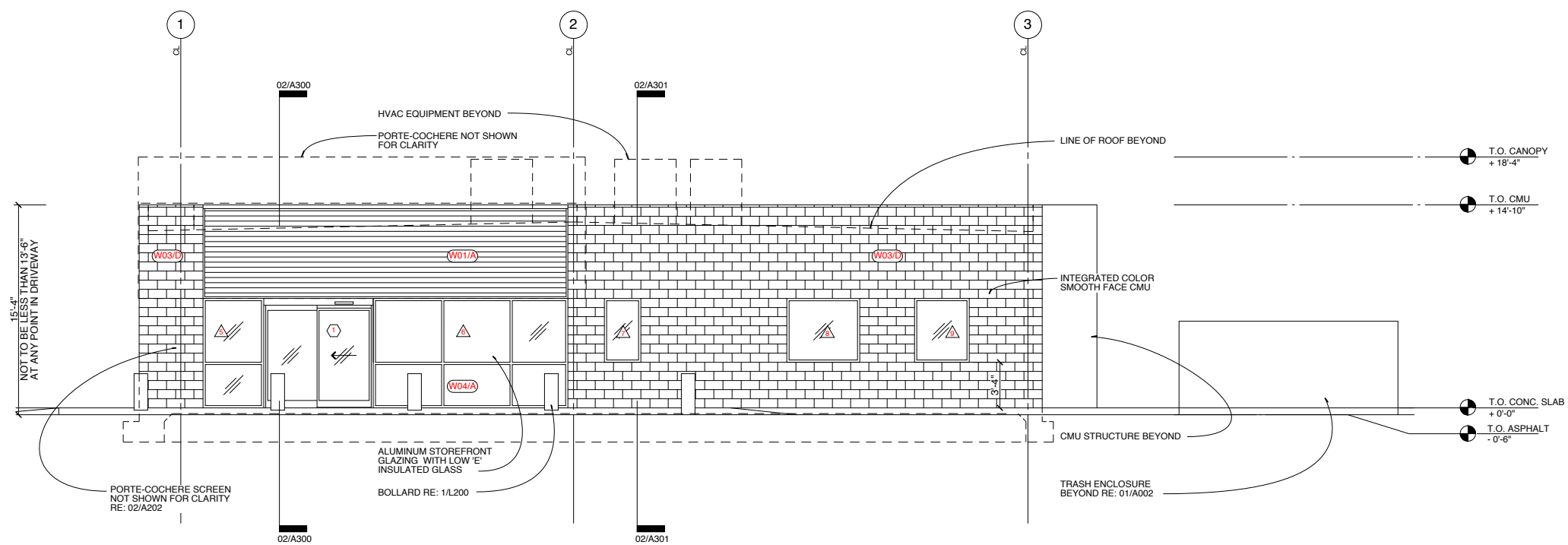

WEST ELEVATION 01
3/16"=1'-0"

OWNER Florence Dialysis, LLC 3355 RiverBend Dr. Springfield, OR 97477 541.485.6478	
CONSULTANTS	
SOILS	DESIGN
CIVIL ENGINEER	STRUCTURAL ENGINEER
MEP ENGINEER	MEP ENGINEER
REVISIONS	
NO.	DATE
1	08/09/11
2	09/09/11
3	11/07/11
4	11/09/11
5	12/07/11
6	12/23/11
7	03/29/12
DESCRIPTION	
LUA SUBMISSION	
PLANNING COMMISSION SUBMISSION	
COORDINATION SET	
BID SET	
PERMIT SET	
REVISED BID SET	
COORDINATION SET	
PREPARED BY: J.P.A. ARCHITECTS WEBLEY C. JONES 5984 LOS ANGELES, CA	
INDEXED ARCHITECT J.P.A. ARCHITECTS 800 McGarry St. #436 Pasadena, CA 91101 tel: 213.327.0034 info@jonespartners.com	
FLORENCE Dialysis Clinic 2820 Kingwood St., Florence, OR 97439	
SCALE: 3/16" = 1'-0"	DATE: 04/10/12
PROJECT NO: 03611/1	CHECKED BY: WJ
SHEET NO: A200	PROJECT NAME: FLORENCE Dialysis Clinic
SHEET TITLE: BUILDING ELEVATIONS	