

EXISTING CONDITIONS OF LOTS 1-10 OF BLOCK 57

LOCATED IN THE SW QUARTER OF SECTION 27
TOWNSHIP 18 SOUTH, RANGE 12 WEST, WILLAMETTE MERIDIAN
CITY OF FLORENCE, LANE COUNTY, OREGON
FIELD SURVEYED: JUNE 26, 2024

NOTES:

- 1.) VERTICAL DATUM: NAVD 88 (GEOID 12A)
ELEVATION WAS ESTABLISHED THROUGH A GPS OBSERVATION ON CONTROL POINT NO. 1 USING THE OREGON REAL-TIME GPS NETWORK (ORGN).
- 2.) BASIS OF BEARINGS FOR THIS SURVEY IS THE OREGON COORDINATE REFERENCE SYSTEM (OCRS), OREGON COAST ZONE. THE RESULTANT BEARING OF THE CENTERLINE OF GREENWOOD STREET IS SOUTH 00°21'27" EAST.
- 3.) BOUNDARY AND EASEMENTS SHOWN HEREON ARE BASED ON PER PRELIMINARY REPORT ORDER NO. 7193-4163698 AND 7193-4163703, DATED 14 MAY 2024, PREPARED BY FIRST AMERICAN TITLE INSURANCE COMPANY OF OREGON.
- 4.) UTILITY LOCATIONS SHOWN ARE PER FIELD LOCATED UTILITY PAINT MARKS & REFERENCE MAPS MADE AVAILABLE BY THE VARIOUS UTILITY PROVIDERS. UNLESS INDICATED, DEPTHS OF UTILITY LINES ARE NOT AVAILABLE. ALL UTILITY LOCATIONS SHOULD BE FIELD VERIFIED (POTHOLED) PRIOR TO CONSTRUCTION.

LEGEND:

- CONCRETE SURFACE
- GRAVEL SURFACE
- ASPHALT SURFACE
- CURB LINE
- EDGE OF ASPHALT
- RIGHT-OF-WAY LINE
- EASEMENT LINE
- LOT LINE
- PROPERTY LINE
- BRUSH LINE
- ELECTRICAL LINE
- TELECOMMUNICATIONS LINE
- STORM LINE
- SANITARY SEWER LINE
- WATER LINE
- UNDERGROUND LINE PER AS-BUILTS
- SIGN
- ELECTRICAL JUNCTION BOX
- TRANSFORMER
- OVERHEAD LIGHT
- SANITARY MAN-HOLE WITH STRUCTURE
- STORM MAN-HOLE WITH STRUCTURE
- CURB INLET
- TELECOMMUNICATIONS VAULT
- TELECOMMUNICATIONS RISER
- WATER VALVE
- FIRE HYDRANT
- WATER METER
- WATER VAULT
- IRRIGATION CONTROL VALVE
- MONITORING WELL
- DECIDUOUS TREE
-PERIMETER REPRESENTS DRIPLINE
- CONIFEROUS TREE
-PERIMETER REPRESENTS DRIPLINE
- FOUND MONUMENT
- PROJECT CONTROL POINT

PROJECT CONTROL:

STATION	DESCRIPTION	NORTHING	EASTING	ELEVATION
1	MAG NAIL W/ WASHER "KPFF CONTROL"	928999.38	425294.52	35.94'
2	MAG NAIL W/ WASHER "KPFF CONTROL"	928388.33	425273.64	32.42'
3	5/8" IR W/ RED PLASTIC CAP "KPFF CONTROL"	928757.32	425330.66	36.26'

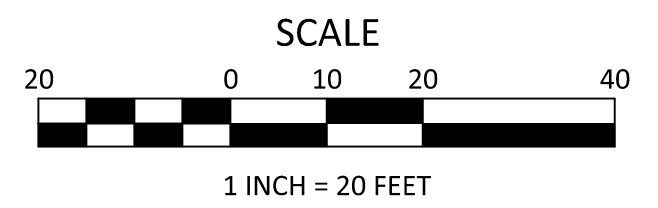
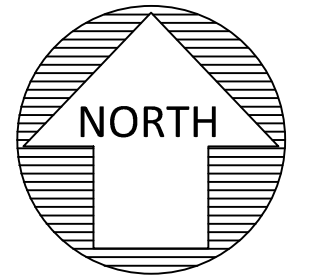

JOB NO. 2400145

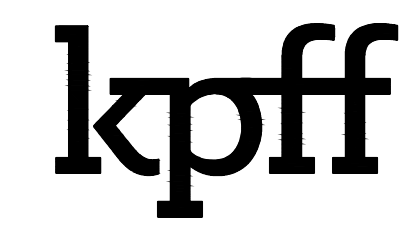

111 SW Fifth Ave., Suite 2400
Portland, OR 97204
O: 503.227.3251
F: 503.224.4681
www.kpff.com

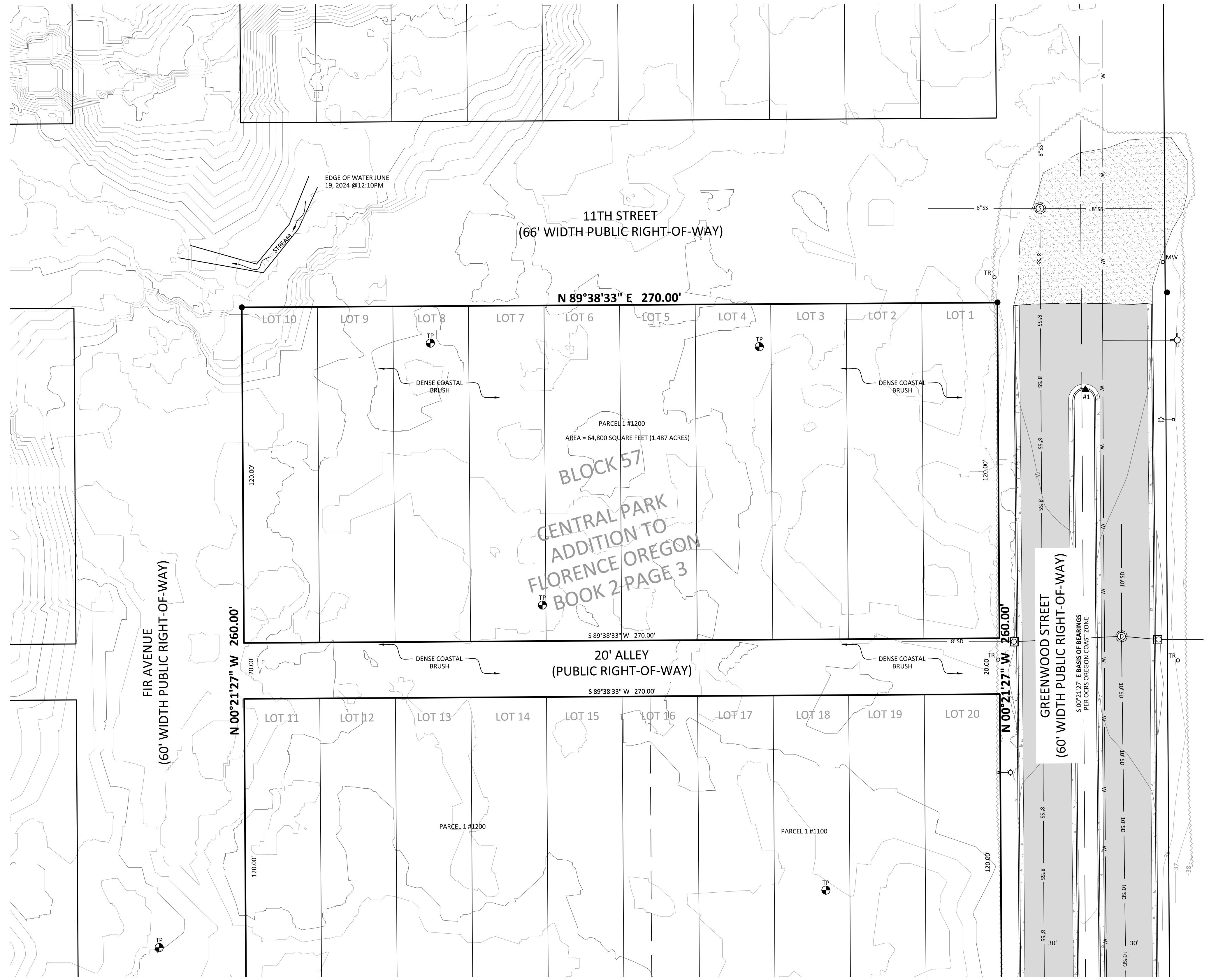

PRELIMINARY

REV.	DATE	BY	DESCRIPTION

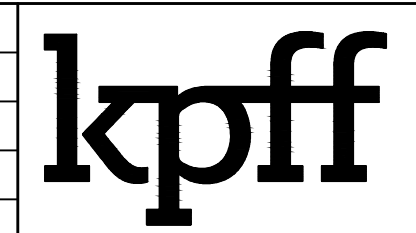

111 SW Fifth Ave., Suite 2400
Portland, OR 97204
O: 503.227.3251
F: 503.224.4681
www.kpff.com

SURVEYED BY:	JP / SW
DRAWN BY:	JAH
CHECKED BY:	JRD
PROJECT NO.:	2400145
FILE:	EXISTING-CONDITIONS

EXISTING CONDITIONS OF LOTS 1-10 OF BLOCK 57
ELM PARK PUD
OUR COASTAL VILLAGE, INC AND CHESTNUT MANAGEMENT, LLC
CITY OF FLORENCE / LANE COUNTY / OREGON

DATE:	OCTOBER 30, 2024
CONTOUR INTERVAL:	1 FOOT
SHEET NO.	1 OF 1

PROPOSED REPLAT OF LOTS 1-10 OF BLOCK 57

LOCATED IN THE SW QUARTER OF SECTION 27
TOWNSHIP 18 SOUTH, RANGE 12 WEST, WILLAMETTE MERIDIAN
CITY OF FLORENCE, LANE COUNTY, OREGON
FIELD SURVEYED: JUNE 26, 2024

NOTES:

- 1.) VERTICAL DATUM: NAVD 88 (GEOID 12A)
ELEVATION WAS ESTABLISHED THROUGH A GPS OBSERVATION ON CONTROL POINT NO. 1 USING THE OREGON REAL-TIME GPS NETWORK (ORGN).
- 2.) BASIS OF BEARINGS FOR THIS SURVEY IS THE OREGON COORDINATE REFERENCE SYSTEM (OCRS), OREGON COAST ZONE. THE RESULTANT BEARING OF THE CENTERLINE OF GREENWOOD STREET IS SOUTH 00°21'27" EAST.
- 3.) BOUNDARY AND EASEMENTS SHOWN HEREON ARE BASED ON PER PRELIMINARY REPORT ORDER NO. 7193-4163698 AND 7193-4163703, DATED 14 MAY 2024, PREPARED BY FIRST AMERICAN TITLE INSURANCE COMPANY OF OREGON.
- 4.) UTILITY LOCATIONS SHOWN ARE PER FIELD LOCATED UTILITY PAINT MARKS & REFERENCE MAPS MADE AVAILABLE BY THE VARIOUS UTILITY PROVIDERS. UNLESS INDICATED, DEPTHS OF UTILITY LINES ARE NOT AVAILABLE. ALL UTILITY LOCATIONS SHOULD BE FIELD VERIFIED (POTHOLED) PRIOR TO CONSTRUCTION.

LEGEND:

	CONCRETE SURFACE
	GRAVEL SURFACE
	ASPHALT SURFACE
	CURB LINE
	EDGE OF ASPHALT
	RIGHT-OF-WAY LINE
	EASEMENT LINE
	LOT LINE
	PROPERTY LINE
	BRUSH LINE
	ELECTRICAL LINE
	TELECOMMUNICATIONS LINE
	STORM LINE
	SANITARY SEWER LINE
	WATER LINE
	UNDERGROUND LINE PER AS-BUILTS
	SIGN
	ELECTRICAL JUNCTION BOX
	TRANSFORMER
	OVERHEAD LIGHT
	SANITARY MANHOLE WITH STRUCTURE
	STORM MANHOLE WITH STRUCTURE
	CURB INLET
	TELECOMMUNICATIONS VAULT
	TELECOMMUNICATIONS RISER
	WATER VALVE
	FIRE HYDRANT
	WATER METER
	WATER VAULT
	IRRIGATION CONTROL VALVE
	MONITORING WELL
	DECIDUOUS TREE -PERIMETER REPRESENTS DRIPLINE
	CONIFEROUS TREE -PERIMETER REPRESENTS DRIPLINE
	FOUND MONUMENT
	PROJECT CONTROL POINT

PROJECT CONTROL:

STATION	DESCRIPTION	NORTHING	EASTING	ELEVATION
1	MAG NAIL W/ WASHER "KPFF CONTROL"	928999.38	425294.52	35.94'
2	MAG NAIL W/ WASHER "KPFF CONTROL"	928388.33	425273.64	32.42'
3	5/8" IR W/ RED PLASTIC CAP "KPFF CONTROL"	928757.32	425330.66	36.26'

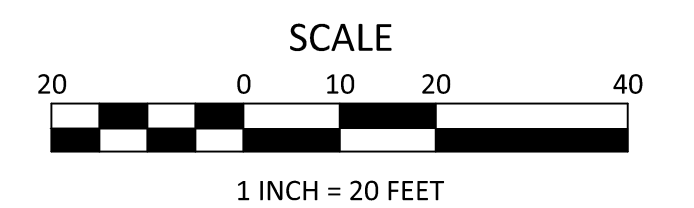
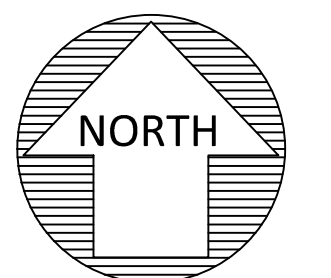

JOB NO. 2400145



111 SW Fifth Ave., Suite 2400
Portland, OR 97204
O: 503.227.3251
F: 503.224.4681
www.kpff.com

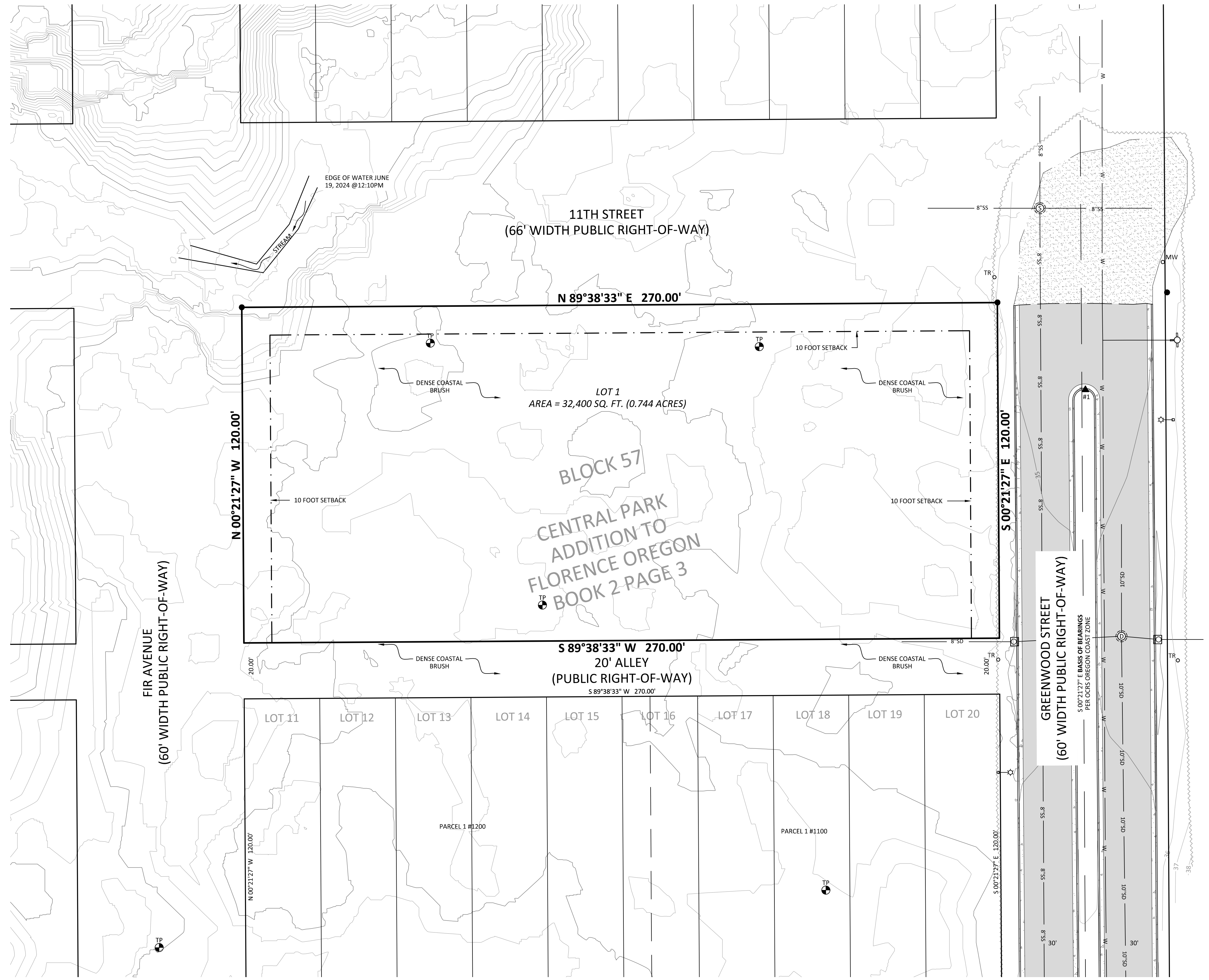

PRELIMINARY

REV.	DATE	BY	DESCRIPTION

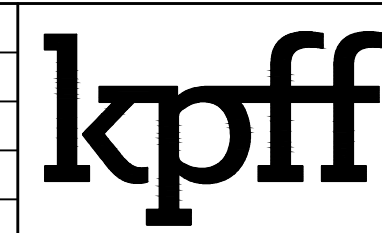

111 SW Fifth Ave., Suite 2400
Portland, OR 97204
O: 503.227.3251
F: 503.224.4681
www.kpff.com

SURVEYED BY:	JP / SW
DRAWN BY:	JAH
CHECKED BY:	JRD
PROJECT NO.:	2400145
FILE:	PROPOSED CONDITIONS

PROPOSED REPLAT OF LOTS 1-10 OF BLOCK 57
ELM PARK PUD
OUR COASTAL VILLAGE, INC AND CHESTNUT MANAGEMENT, LLC
CITY OF FLORENCE / LANE COUNTY / OREGON

DATE:	OCTOBER 30, 2024
CONTOUR INTERVAL:	1 FOOT
SHEET NO.	1 OF 1

LAND PARTITION PLAT NUMBER _____

FOR OUR COASTAL VILLAGE, INC AND CHESTNUT MANAGEMENT, LLC.
 A REPLAT OF LOTS 1-10 OF BLOCK 57 OF CENTRAL PARK ADDITION TO FLORENCE OREGON BOOK 2 PAGE 3
 LOCATED IN THE SW QUARTER OF SECTION 27
 TOWNSHIP 18 SOUTH, RANGE 12 WEST, WILLAMETTE MERIDIAN
 CITY OF FLORENCE, LANE COUNTY, OREGON
 FIELD SURVEYED: 26 JUNE 2024

RECORDED

DATE: _____ COUNTY CLERK

BY: _____

LANE COUNTY SURVEYORS OFFICE

C.S. FILE NO. _____

FILE DATE: _____

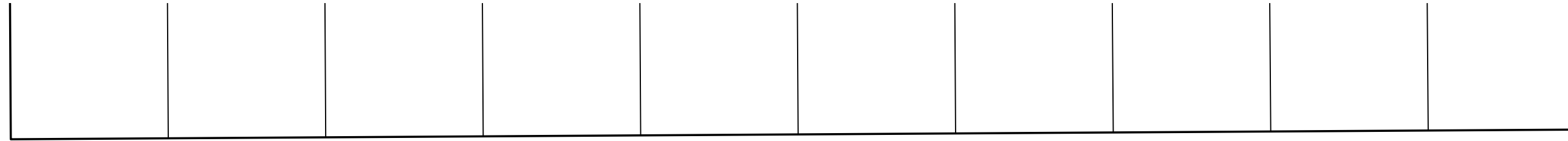

11TH STREET
 (66' WIDTH PUBLIC RIGHT-OF-WAY)

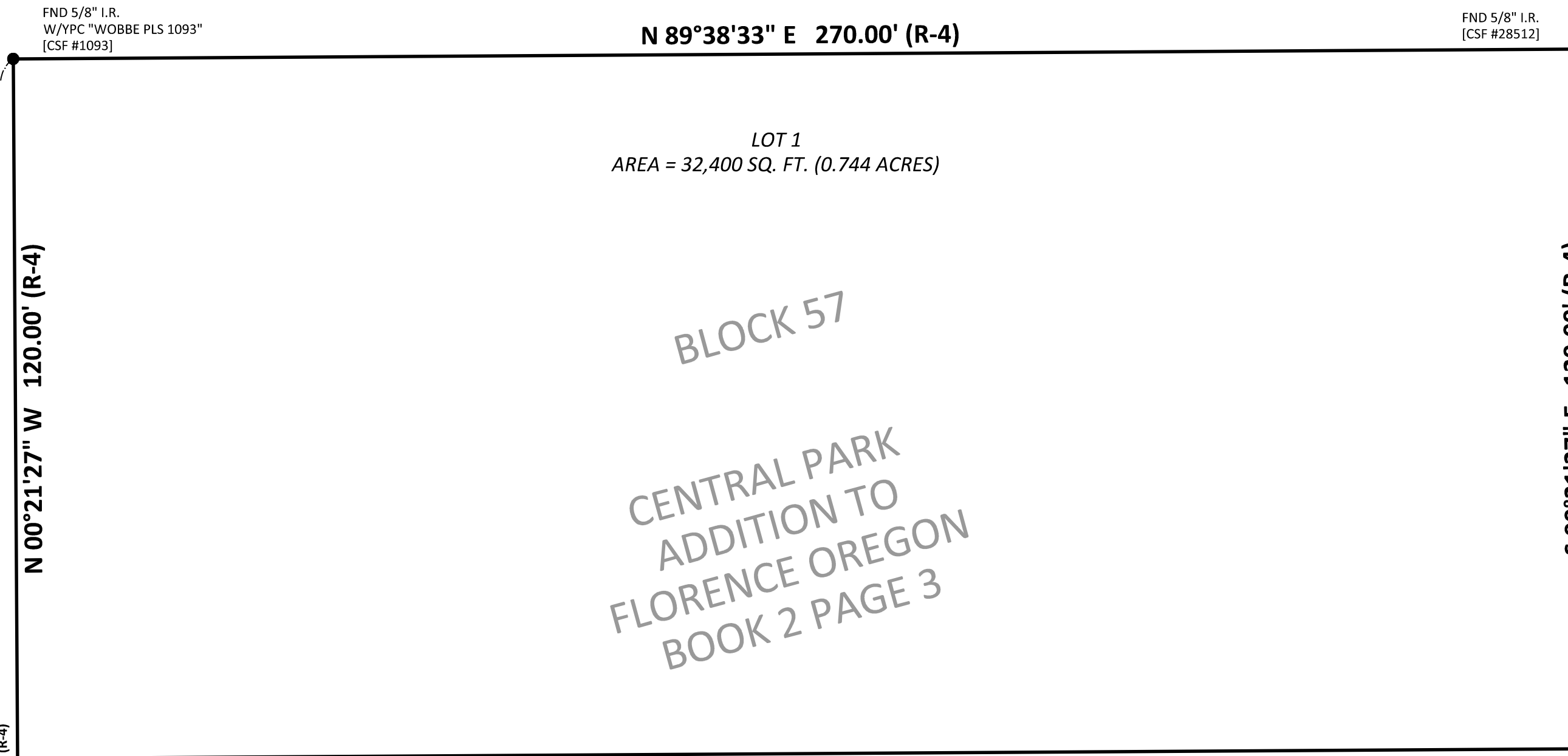

BLOCK 57
 CENTRAL PARK
 ADDITION TO
 FLORENCE OREGON
 BOOK 2 PAGE 3

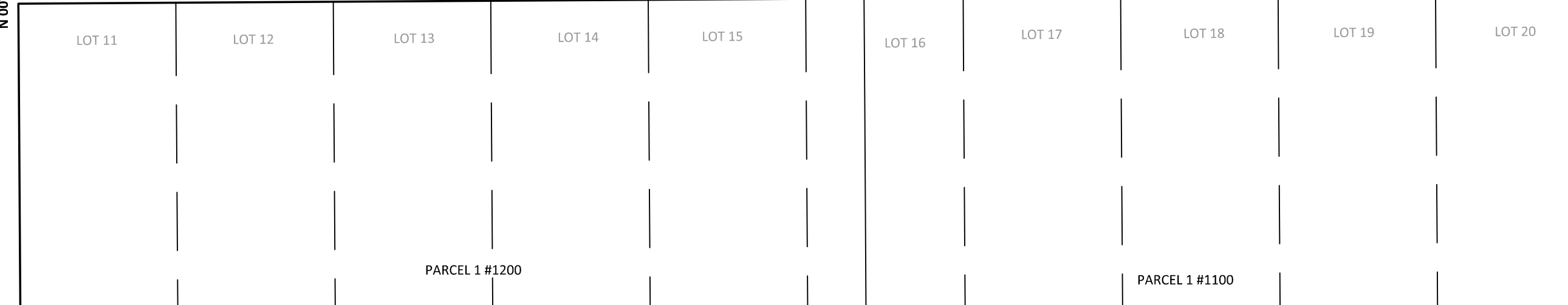
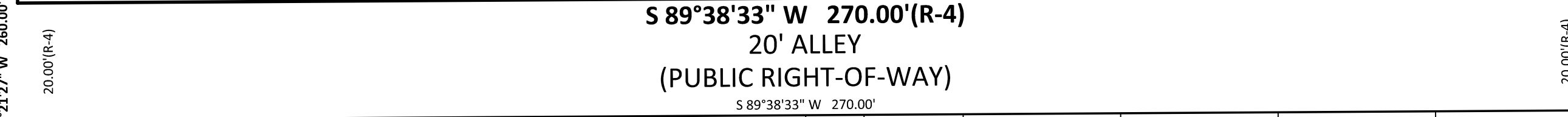

FIR AVENUE
 (60' WIDTH PUBLIC RIGHT-OF-WAY)

GREENWOOD STREET
 (60' WIDTH PUBLIC RIGHT-OF-WAY)

LEGEND:

- RIGHT-OF-WAY LINE
- - - - - EASEMENT LINE
- _____ LOT LINE
- _____ SUBJECT PROPERTY LINE
- FOUND MONUMENT AS NOTED
- SET 5/8" X 30" IRON ROD W/YPC MARKED "KPFF INC." (SET ON __/__/20__)
- W/YPC WITH YELLOW PLASTIC CAP
- I.R. IRON ROD
- BK. PG. BOOK AND PAGE NUMBER, LANE COUNTY DEED RECORDS
- DOC. NO. DOCUMENT NUMBER, LANE COUNTY RECORDS
- SQ. FT. SQUARE FEET
- [] ORIGIN OF MONUMENT, PER REFERENCE NOTED
- () RECORD DATA, PER REFERENCE NOTED
- R/W RIGHT-OF-WAY
- FND FOUND
- OCRS OREGON COORDINATE REFERENCE SYSTEM OREGON COAST ZONE, NAD 83 (2011), EPOCH 2010.00

REFERENCES:

- R-1 COUNTY SURVEY FILE 1093
- R-2 COUNTY SURVEY FILE 28512
- R-3 COUNTY SURVEY FILE 41416
- R-4 CENTRAL PARK ADDITION TO FLORENCE OREGON

OWNERS ADDRESS:

PO BOX 108, YACHTS, OR 97498-0108

PRELIMINARY

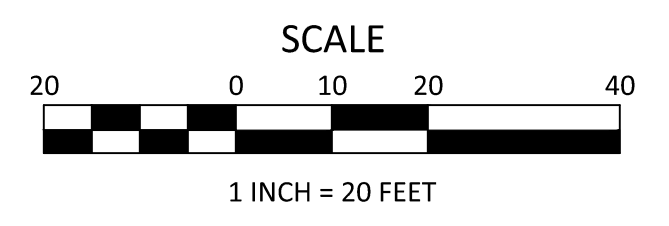
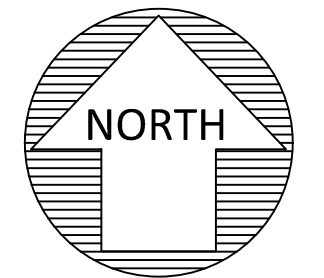

S 00°21'27" E BASIS OF BEARINGS
 PER OCRS OREGON COAST ZONE
 SHEET 1 OF 1
 JOB NO. 2400145
 FILE: 2400145_NORTH_PLAT.DWG

EXISTING CONDITIONS OF LOTS 11-20 OF BLOCK 57

LOCATED IN THE SW QUARTER OF SECTION 27
TOWNSHIP 18 SOUTH, RANGE 12 WEST, WILLAMETTE MERIDIAN
CITY OF FLORENCE, LANE COUNTY, OREGON
FIELD SURVEYED: JUNE 26, 2024

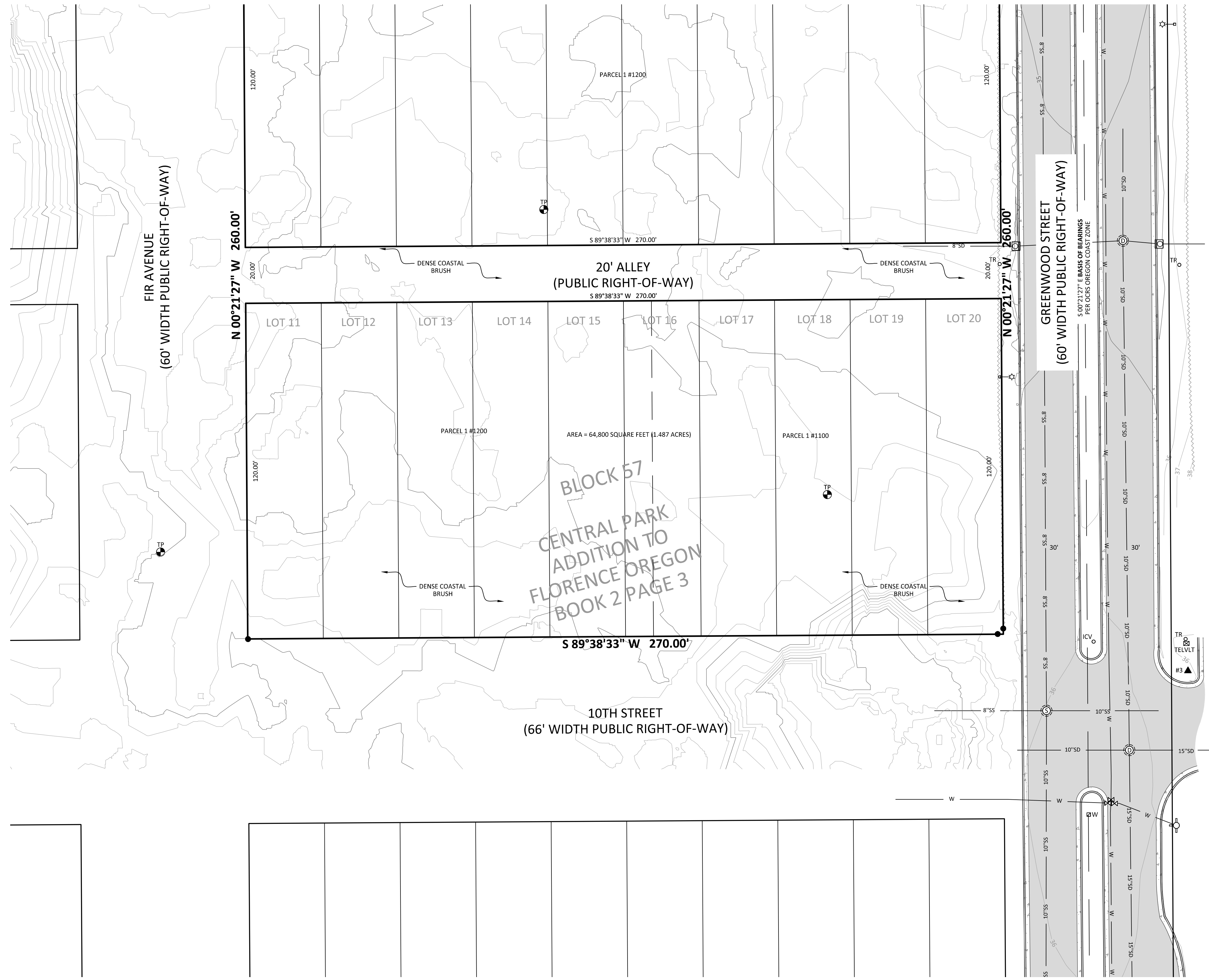

- NOTES:**
- 1.) VERTICAL DATUM: NAVD 88 (GEOID 12A)
ELEVATION WAS ESTABLISHED THROUGH A GPS OBSERVATION ON CONTROL POINT NO. 1 USING THE OREGON REAL-TIME GPS NETWORK (ORGN).
 - 2.) BASIS OF BEARINGS FOR THIS SURVEY IS THE OREGON COORDINATE REFERENCE SYSTEM (OCRS), OREGON COAST ZONE. THE RESULTANT BEARING OF THE CENTERLINE OF GREENWOOD STREET IS SOUTH 00°21'27" EAST.
 - 3.) BOUNDARY AND EASEMENTS SHOWN HEREON ARE BASED ON PER PRELIMINARY REPORT ORDER NO. 7193-4163698 AND 7193-4163703, DATED 14 MAY 2024, PREPARED BY FIRST AMERICAN TITLE INSURANCE COMPANY OF OREGON.
 - 4.) UTILITY LOCATIONS SHOWN ARE PER FIELD LOCATED UTILITY PAINT MARKS & REFERENCE MAPS MADE AVAILABLE BY THE VARIOUS UTILITY PROVIDERS. UNLESS INDICATED, DEPTHS OF UTILITY LINES ARE NOT AVAILABLE. ALL UTILITY LOCATIONS SHOULD BE FIELD VERIFIED (POTHOLED) PRIOR TO CONSTRUCTION.

LEGEND:

	CONCRETE SURFACE
	GRAVEL SURFACE
	ASPHALT SURFACE
	CURB LINE
	EDGE OF ASPHALT
	RIGHT-OF-WAY LINE
	EASEMENT LINE
	LOT LINE
	PROPERTY LINE
	BRUSH LINE
	ELECTRICAL LINE
	TELECOMMUNICATIONS LINE
	STORM LINE
	SANITARY SEWER LINE
	WATER LINE
	UNDERGROUND LINE PER AS-BUILTS
	SIGN
	ELECTRICAL JUNCTION BOX
	TRANSFORMER
	OVERHEAD LIGHT
	SANITARY MANHOLE WITH STRUCTURE
	STORM MANHOLE WITH STRUCTURE
	CURB INLET
	TELECOMMUNICATIONS VAULT
	TELECOMMUNICATIONS RISER
	WATER VALVE
	FIRE HYDRANT
	WATER METER
	WATER VAULT
	IRRIGATION CONTROL VALVE
	MONITORING WELL
	DECIDUOUS TREE
	-PERIMETER REPRESENTS DRIPLINE
	CONIFEROUS TREE
	-PERIMETER REPRESENTS DRIPLINE
	FOUND MONUMENT
	PROJECT CONTROL POINT

PROJECT CONTROL:

STATION	DESCRIPTION	NORTHING	EASTING	ELEVATION
1	MAG NAIL W/ WASHER "KPFF CONTROL"	928999.38	425294.52	35.94'
2	MAG NAIL W/ WASHER "KPFF CONTROL"	928388.33	425273.64	32.42'
3	5/8" IR W/ RED PLASTIC CAP "KPFF CONTROL"	928757.32	425330.66	36.26'

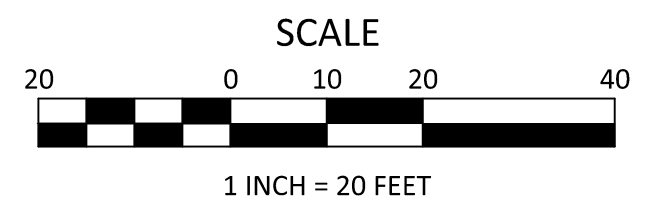
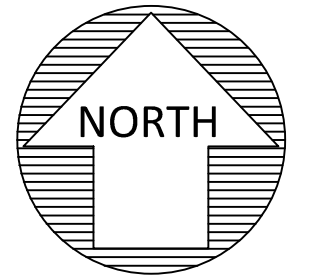

PRELIMINARY

JOB NO. 2400145

111 SW Fifth Ave., Suite 2400
Portland, OR 97204
O: 503.227.3251
F: 503.224.4681
www.kpff.com

REV.	DATE	BY	DESCRIPTION

111 SW Fifth Ave., Suite 2400
Portland, OR 97204
O: 503.227.3251
F: 503.224.4681
www.kpff.com

SURVEYED BY: JP / SW
DRAWN BY: JAH
CHECKED BY: JRD
PROJECT NO.: 2400145
FILE: EXISTING-CONDITIONS

EXISTING CONDITIONS OF LOTS 11-20 OF BLOCK 57
ELM PARK PUD
OUR COASTAL VILLAGE, INC AND CHESTNUT MANAGEMENT, LLC
CITY OF FLORENCE / LANE COUNTY / OREGON

DATE: OCTOBER 30, 2024
CONTOUR INTERVAL: 1 FOOT
SHEET NO.
1 OF 1

PROPOSED REPLAT OF LOTS 11-20 OF BLOCK 57

LOCATED IN THE SW QUARTER OF SECTION 27
TOWNSHIP 18 SOUTH, RANGE 12 WEST, WILLAMETTE MERIDIAN
CITY OF FLORENCE, LANE COUNTY, OREGON
FIELD SURVEYED: JUNE 26, 2024

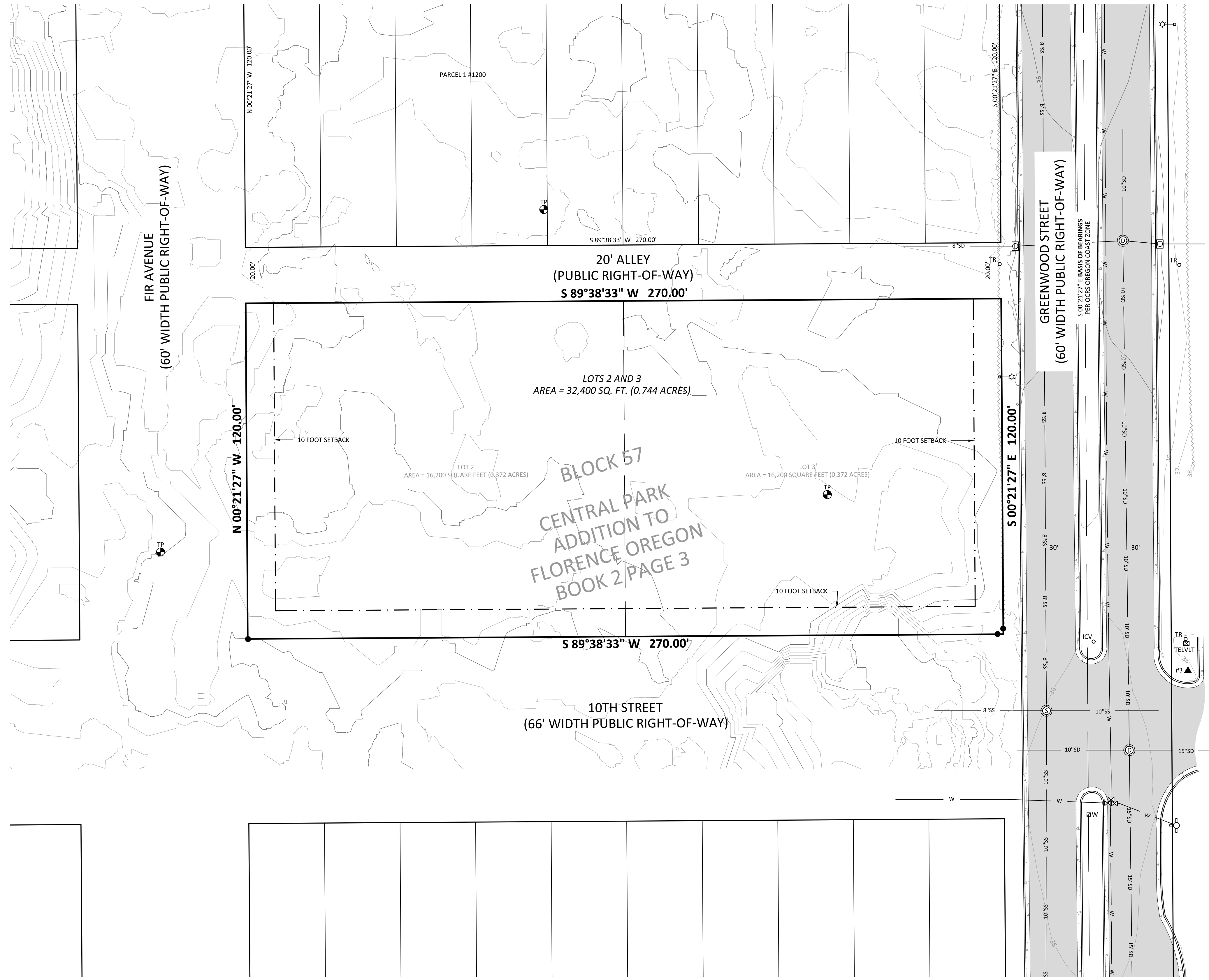

NOTES:

- 1.) VERTICAL DATUM: NAVD 88 (GEOID 12A)
ELEVATION WAS ESTABLISHED THROUGH A GPS OBSERVATION ON CONTROL POINT NO. 1 USING THE OREGON REAL-TIME GPS NETWORK (ORGN).
- 2.) BASIS OF BEARINGS FOR THIS SURVEY IS THE OREGON COORDINATE REFERENCE SYSTEM (OCRS), OREGON COAST ZONE. THE RESULTANT BEARING OF THE CENTERLINE OF GREENWOOD STREET IS SOUTH 00°21'27" EAST.
- 3.) BOUNDARY AND EASEMENTS SHOWN HEREON ARE BASED ON PER PRELIMINARY REPORT ORDER NO. 7193-4163698 AND 7193-4163703, DATED 14 MAY 2024, PREPARED BY FIRST AMERICAN TITLE INSURANCE COMPANY OF OREGON.
- 4.) UTILITY LOCATIONS SHOWN ARE PER FIELD LOCATED UTILITY PAINT MARKS & REFERENCE MAPS MADE AVAILABLE BY THE VARIOUS UTILITY PROVIDERS. UNLESS INDICATED, DEPTHS OF UTILITY LINES ARE NOT AVAILABLE. ALL UTILITY LOCATIONS SHOULD BE FIELD VERIFIED (POTHOLED) PRIOR TO CONSTRUCTION.

LEGEND:

- CONCRETE SURFACE
- GRAVEL SURFACE
- ASPHALT SURFACE
- CURB LINE
- EDGE OF ASPHALT
- RIGHT-OF-WAY LINE
- EASEMENT LINE
- LOT LINE
- PROPERTY LINE
- BRUSH LINE
- ELECTRICAL LINE
- TELECOMMUNICATIONS LINE
- STORM LINE
- SANITARY SEWER LINE
- WATER LINE
- UNDERGROUND LINE PER AS-BUILTS
- SIGN
- ELECTRICAL JUNCTION BOX
- TRANSFORMER
- OVERHEAD LIGHT
- SANITARY MANHOLE WITH STRUCTURE
- STORM MANHOLE WITH STRUCTURE
- CURB INLET
- TELECOMMUNICATIONS VAULT
- TELECOMMUNICATIONS RISER
- WATER VALVE
- FIRE HYDRANT
- WATER METER
- WATER VAULT
- IRRIGATION CONTROL VALVE
- MONITORING WELL
- DECIDUOUS TREE
-PERIMETER REPRESENTS DRIPLINE
- CONIFEROUS TREE
-PERIMETER REPRESENTS DRIPLINE
- FOUND MONUMENT
- PROJECT CONTROL POINT

PROJECT CONTROL:

STATION	DESCRIPTION	NORTHING	EASTING	ELEVATION
1	MAG NAIL W/ WASHER "KPFF CONTROL"	928999.38	425294.52	35.94'
2	MAG NAIL W/ WASHER "KPFF CONTROL"	928388.33	425273.64	32.42'
3	5/8" IR W/ RED PLASTIC CAP "KPFF CONTROL"	928757.32	425330.66	36.26'

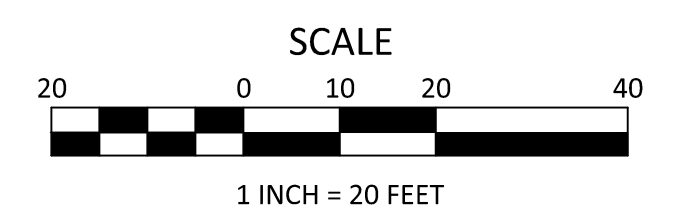
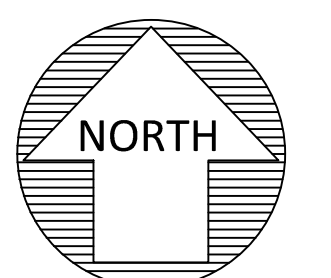

PRELIMINARY

JOB NO. 2400145

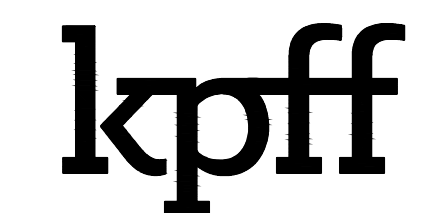

111 SW Fifth Ave., Suite 2400
Portland, OR 97204
O: 503.227.3251
F: 503.224.4681
www.kpff.com

REV.	DATE	BY	DESCRIPTION



111 SW Fifth Ave., Suite 2400
Portland, OR 97204
O: 503.227.3251
F: 503.224.4681
www.kpff.com

SURVEYED BY: JP / SW
DRAWN BY: JAH
CHECKED BY: JRD
PROJECT NO.: 2400145
FILE: EXISTING-CONDITIONS

PROPOSED REPLAT OF LOTS 11-20 OF BLOCK 57
ELM PARK PUD
OUR COASTAL VILLAGE, INC AND CHESTNUT MANAGEMENT, LLC
CITY OF FLORENCE / LANE COUNTY / OREGON

DATE: OCTOBER 30, 2024
CONTOUR INTERVAL: 1 FOOT
SHEET NO.
1 OF 1

LAND PARTITION PLAT NUMBER _____

FOR OUR COASTAL VILLAGE, INC AND CHESTNUT MANAGEMENT, LLC.
 A REPLAT OF LOTS 11-20 OF BLOCK 57 OF CENTRAL PARK ADDITION TO FLORENCE OREGON BOOK 2 PAGE 3
 LOCATED IN THE SW QUARTER OF SECTION 27
 TOWNSHIP 18 SOUTH, RANGE 12 WEST, WILLAMETTE MERIDIAN
 CITY OF FLORENCE, LANE COUNTY, OREGON
 FIELD SURVEYED: 26 JUNE 2024

RECORDED

DATE: _____ COUNTY CLERK

BY: _____

LANE COUNTY SURVEYORS OFFICE

C.S. FILE NO. _____

FILE DATE: _____

FIR AVENUE
(60' WIDTH PUBLIC RIGHT-OF-WAY)

GREENWOOD STREET
(60' WIDTH PUBLIC RIGHT-OF-WAY)

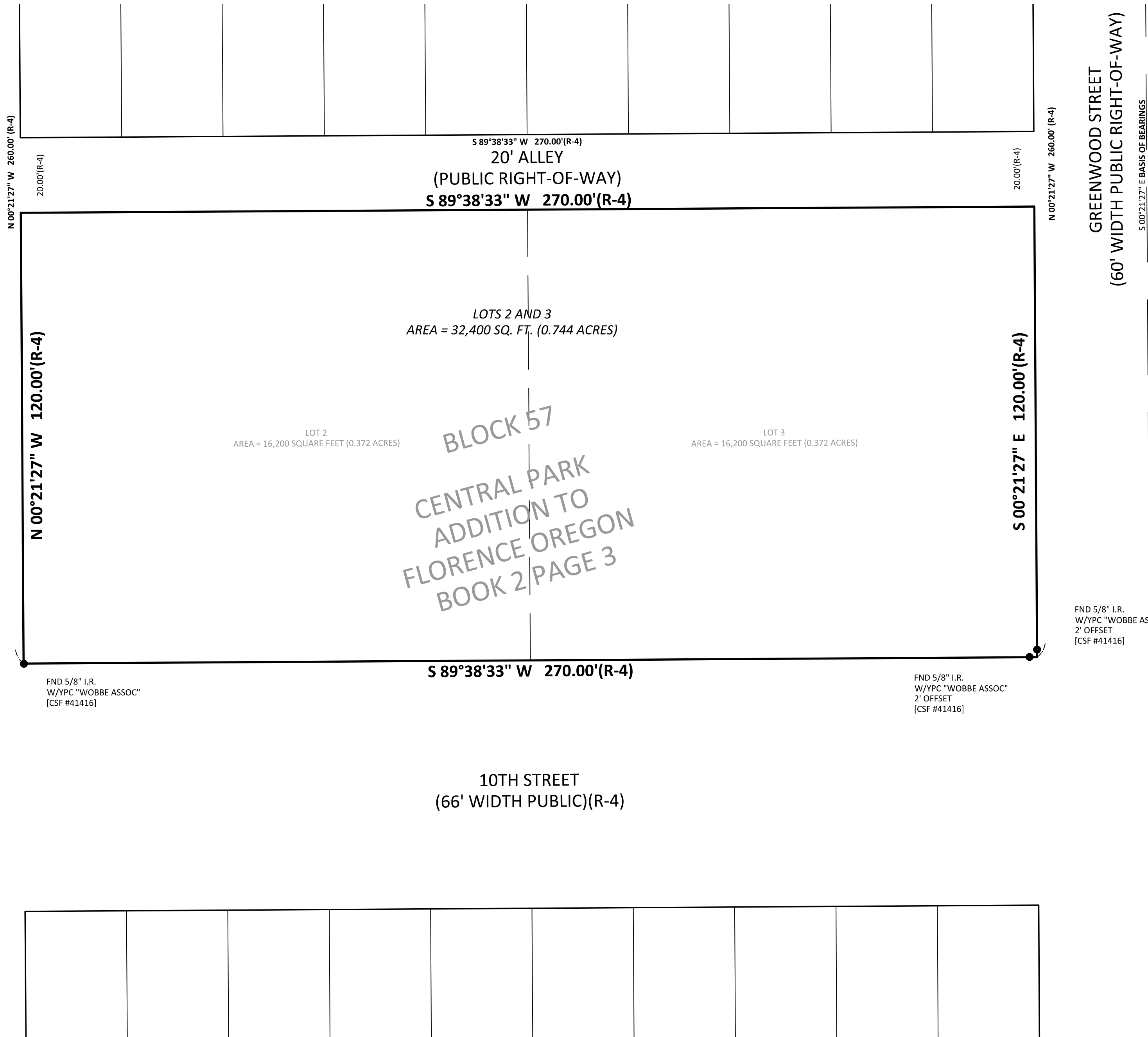

LEGEND:

- RIGHT-OF-WAY LINE
- - - - EASEMENT LINE
- LOT LINE
- SUBJECT PROPERTY LINE
- FOUND MONUMENT AS NOTED
- SET 5/8" X 30" IRON ROD W/YPC MARKED "KPFF INC." (SET ON __/__/20__)
- W/YPC WITH YELLOW PLASTIC CAP
- I.R. IRON ROD
- BK. PG. BOOK AND PAGE NUMBER, LANE COUNTY DEED RECORDS
- DOC. NO. DOCUMENT NUMBER, LANE COUNTY RECORDS
- SQ. FT. SQUARE FEET
- [] ORIGIN OF MONUMENT, PER REFERENCE NOTED
- () RECORD DATA, PER REFERENCE NOTED
- R/W RIGHT-OF-WAY
- FND FOUND
- OCRS OREGON COORDINATE REFERENCE SYSTEM OREGON COAST ZONE, NAD 83 (2011), EPOCH 2010.00

REFERENCES:

- R-1 COUNTY SURVEY FILE 1093
- R-2 COUNTY SURVEY FILE 28512
- R-3 COUNTY SURVEY FILE 41416
- R-4 CENTRAL PARK ADDITION TO FLORENCE OREGON

OWNERS ADDRESS:

PO BOX 108, YACHATS, OR 97498-0108

PRELIMINARY

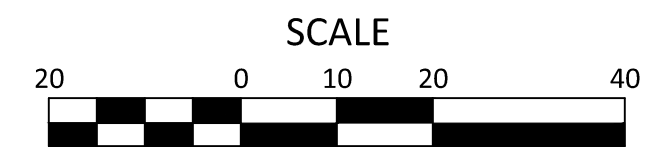
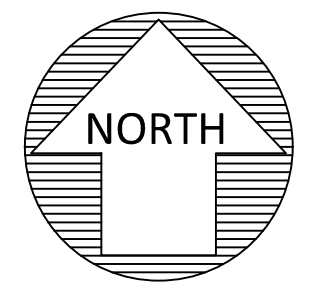

S 00°21'27" E BASIS OF BEARINGS
 PER OCRS OREGON COAST ZONE
 SHEET 1 OF 1
 JOB NO. 2400145
 FILE: 2400145_SOUTH_PLAT.DWG

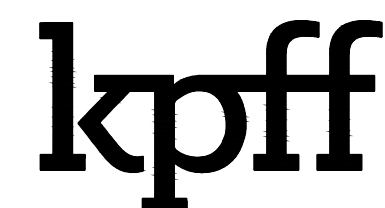

111 SW Fifth Ave., Suite 2400
 Portland, OR 97204
 O: 503.227.3251
 F: 503.224.4681
www.kpff.com